el RUCUERDO '50

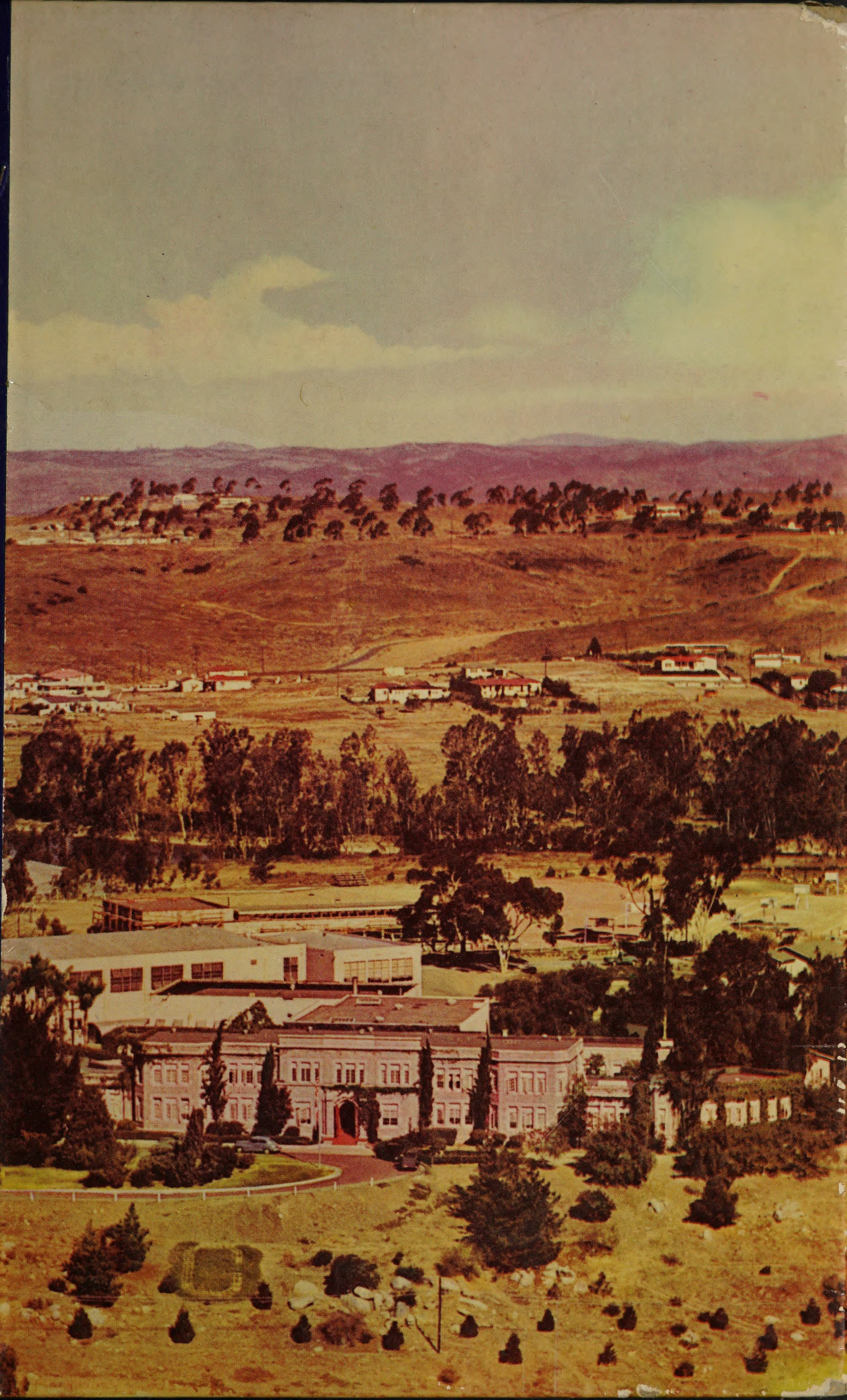

To a swell pal and lots of luck in your future
Ralph McMillan
To a good kid in your next 10 yrs.
Eddie Dale
Best of Luck to a swell person! Its been swell knowing you.
Nancy Lou King
T.N.T.
B.F. + B.A.
Best of luck to a swell pal
Francie
Lots of luck to a swell classmate
Bob Bates
"50"
BUZ-Z
Rosie; I hope you have all the luck you deserve. It's been great knowing you.
Marlene Marchant
G.P.
R.F.
Dear Rosie, Best of luck in the future swell girl
Alberta Dell
"52"
Alas, there - the end of luck always
Grace
Rosy / Jemm

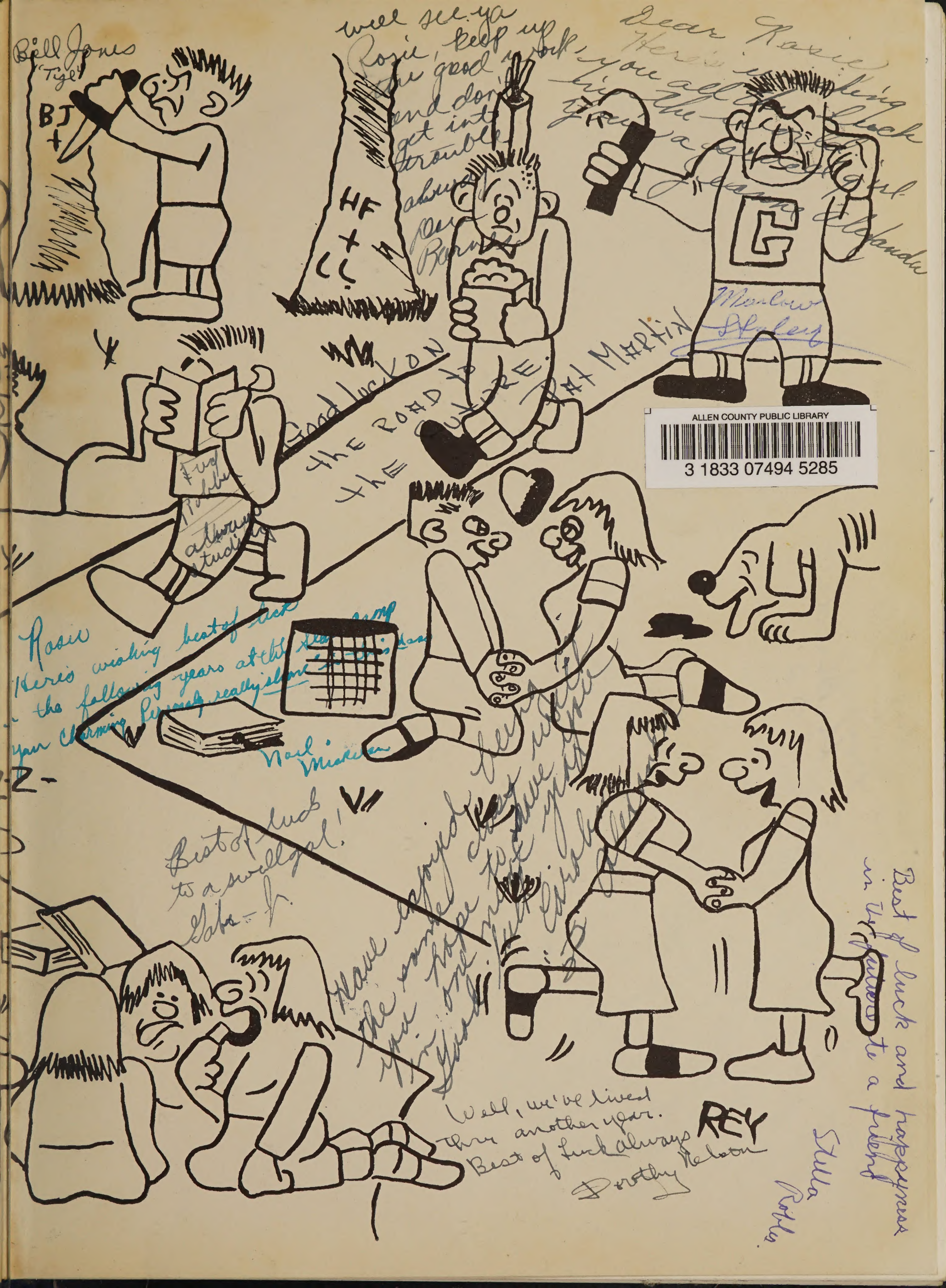

ALLEN COUNTY PUBLIC LIBRARY
3 1833 07494 5285

no ink
no pen
can't write
amen!

Nelvin Hetto

Best of luck & happiness in the future, see ya around the Grove.

Grace Dyer

Lots of luck in the future
Mary Kirkbride
'52

Good luck always,
Barbara Ritchie

Best of luck in your Jr. year.
Bernie Tocin

Good luck to a swell girl, and I hope to see you around here in the years to come
Dan Burke

Dear Pani-
I haven't really had you in any of my classes till this year and I sure have enjoyed you. I hope we'll have classes together next year. Till then loads of luck
Always-
Love,
Diana Davis

To a real pal
Good luck in the future
Jean

Mrs. B—
May your future be bright with joy
You & Mr. B will be very happy
Jughead
'51

To a swell kid
Jack Williamson

To a swell girl
Dorothy Lewis

To a real pal
with the best of luck in the future
Lessy

To a real fine
Gal and lots of luck
H
Ida Wyatt

Best of luck
To a nice girl
Dorothy Lewis

Lots of luck to a real swell gal I've enjoyed knowing herein '52'

Loads of good fortune to a real fine girl. Sure hope I see you next year.

Your friend
Jerry Butts

Good luck to a gal.
Bob

Rosy, it's been a lot of fun knowing you and I hope to see you ~~see~~ next year. Neil Wagy

EL RECUERDO
1950

Lots of luck to a real swell gal from Q.C.
Caroline
'52

Best of luck to a real swell picture.
Lyons
'52

Lots of luck to a fellow speech student and fast talker
Bob Manning
'52

My dear Rosie,
Lots of luck to a girl who is mystifying. (ahem)
It's been fun kidding you in P. & and English.
You'll really have fun next year in Lit. Gov.
Have fun!
Carol Idasek

Rosy the Parade
Hey! Kid! It's been
great knowing ya!
Hope to see ya on a
much of ya next year
Lots of luck Stuff + Stuff
Deanie

Best of
Luck to a swell
gal! Remember 5th
period!! Love,
Charlotte '52

Best wishes
to a swell girl.
Alexia Rose

Dear Rosie,
Lots of luck
to a really swell
girl. You deserve it.
Jeanie Littlefield

FOREWORD

Our aim from the beginning to the end of this annual has been to publish a book of personal interest not only to the graduating class but to the rest of the students as well. Our theme is simply "This Year at Grossmont," and, if in future years the memory of high school days, activities, and friendships are reflected by this annual, we have fulfilled our purpose. We have enjoyed the privilege of representing our class in the presentation of this nineteen fifty edition of El Requerdo. We hope we have given the graduates a fitting remembrance of their high school days.

Lots of luck
Jeanie Stewart
Marilyn Sparano
'52

Lots of luck in all that
you try to do, be good and
maybe I'll see you next year.
Jeanne Stewart
"52"

Dear Rosie
You're a swell girl
and lots of fun. I hope
I see more of you in future
years.
Lynne Bartholomew
"52"

Lots of luck to a
swell girl.
Chauncey Rockwell

Lots of luck
It's been fun
Jeanette Reeves
"55"

Rosy
Best of luck and all
the happiness in
the world to a swell
gal and fine pitcher
It was fun catching
for you.
See ya
Kay

Dear Rosie,
Here's wishing a fellow "Grover" the best of everything, 'cause you're such a nice girl. - Have fun this summer!
Love,
Betty Vance

Eva Quicksall

Rosy, lots of luck + all that stuff, and may you have everything you wish for in the future.
Beth
"5-1"

Dear Rosie,
Here's wishing you lots of luck in your next year.
Lindsley in Christ,
Jean Sayers

Dear Rosie,
I made it all through the Quarter. Hope the next year's as good.
Mary Alice O'Neill

Hope you have a very nice summer vacation + many others. Best of luck always,
Mary Alice O'Neill

We take pride in dedicating the 1950 El Recuerdo to Eva McCarthy Quicksall. Her interest in others, her participation in many activities, her refreshing personality and remarkable way as a teacher, have won the hearts of her associates and students.

Eva Quicksall has been active in both the drama and English departments at Grossmont. She helped create our Christmas Pageant and has been a part of it every year. She is co-sponsor to The Moonsweepers and is active in many community organizations.

We shall always remember her as a sincere friend and inspiring teacher. Although she has taught at Grossmont many years, her classes are alive with new interest. Her sparkling wit and originality are everlasting. She has the rare gift of humanizing literature and vitalizing our everyday experiences which make learning pleasureable.

THE ANNUAL STAFF

Here's luck & hope you have a swell summer & Keep up your fine personality
Betty Eggleston

Dear Rosie,
It's been swell knowing someone with as sweet of personality as you. You'll go along ways in life. So a pal,
Laurel Metzel

Here's to a real swell gal. Don't ever forget spuds.
Arden Cooper

Dear Rosie,
I had a wonderful time this year. I hope you have a swell summer. I'll see you next year.
Love,
Jean

ADMINISTRATION

Dear Rose,
Keep smiling
those curves!
Jane Kallock

MR. LEWIS F. SMITH

Mr. Smith, our popular principal, takes an active part in both faculty and student affairs. His leadership, valuable advice, fine sportsmanship and friendliness are an inspiration to all Grossmonters. We are indeed fortunate to have such a wonderful principal.

Lewis Smith

Rose—
Best always to a real fine, jolly, keep stag-ging, and you'll make it, no! so good, such thanks from Carol M.

MR. HAROLD HUGHES

Serving as everything from architect to bus schedule maker, Mr. Hughes, our vice principal is kept on the go. Even though he is one of the busiest men at Grossmont, Mr. Hughes always has time to help one and all.

MR. BENTON HART

Whom do the counselors and teachers take their troubles to? To Mr. Hart. Although he carries the burdens of Grossmont on his shoulders, Mr. Hart always has a cheerful smile.

THE BOARD OF TRUSTEES

Members of the Board of Trustees have given their time and hard work to the service of our school—receiving no pay—little recognition — lots of grief — they have controlled Grossmont's purse-strings and apportioned the school budget wisely throughout the year. They are Clarence Foster, President; Claude Beagel, clerk; Rexford Hall, Lester Freeman, and Conrad Cooper.

OFFICE STAFFS

ATTENDANCE OFFICE

A constant stream of traffic runs its way into the attendance office where "Tommy" Gould, Mrs. Owens, Mrs. Bogle, and Mrs. Pittman make the master absence list and keep all attendance records. A friendly word and quick service are given all Foothillers who come here.

COUNSELORS

"Hello, Joe? Got a problem? Why not take it to your counselor?" Mrs. Fitch greets the troubled or unhappy with a smile and directs each pupil to his class counselor.

RECEPTION OFFICE

Busy indeed is Mrs. Eldridge, running the switchboard, compiling and editing the daily bulletin, answering Grossmonters' questions at every turn and receiving visitors to our school.

BUSINESS OFFICE

In the business office we find Mrs. Sears, Mrs. Burns, Mr. Ahern, and Mrs. LeMasters who keep the financial accounts and supervise the business proceedings and countless other jobs. Mrs. Sears is Mr. Smith's secretary and is also secretary for the board of trustees.

CUSTODIANS AND YARD WORKERS

Attractive school grounds and buildings are the proof of our janitors' and yard workers' efficiency. F. Baker, R. Burns, M. Echeverri, H. Messinger, L. Katz, C. Miller, A. Nelson, C. Newell, H. Pittman, G. Preisser, G. Salazar, G. Snyder, R. Steers, J. Toynton, D. Velman, A. Walker, and J. Woolley.

BUS DRIVERS

Transporting us from home to school and back again in everything from "rattle traps" to "smooth jobies" is the job of our bus drivers.

LIBRARY ASSISTANTS

MISS KELLY

LIBRARY

to ROSIE: my darling, to someone I've had a heck of a lot of fun and here's hoping I see more of you next year!

Very happy in her new surroundings is Miss Lois Kelly, our librarian. She cheerfully shows all book worms where to find what they need for classes and helps them select their reading material.

The student assistants ably assist Miss Kelly, learn how to file, and catalog and care for books.

CAFETERIA

The cafeteria staff handles the big job of keeping hungry Grossmonters fed. "Mom" Barnett, Lilly Bye, Rita Cota, Rose McCray, Anne Leerskov, and Hazel Walker are the cooks who put out the good spaghetti, stew, pie, cup cakes and other dishes. Students lending a hand are Darlene Lynas, Pamela Pomeroy, Oscar Foster, Richard Funk, Shirley Russell, Gloria Hoch, and Virginia Lansdowne.

NURSES

Feel beat? Have a broken arm? Any injured or ailing Grossmonter can find aid and sympathy in the nurses, Mrs. Eddie Parvin and Miss Helen Sheppard. Laura Bell and Grace Maddox are the student helpers pictured here.

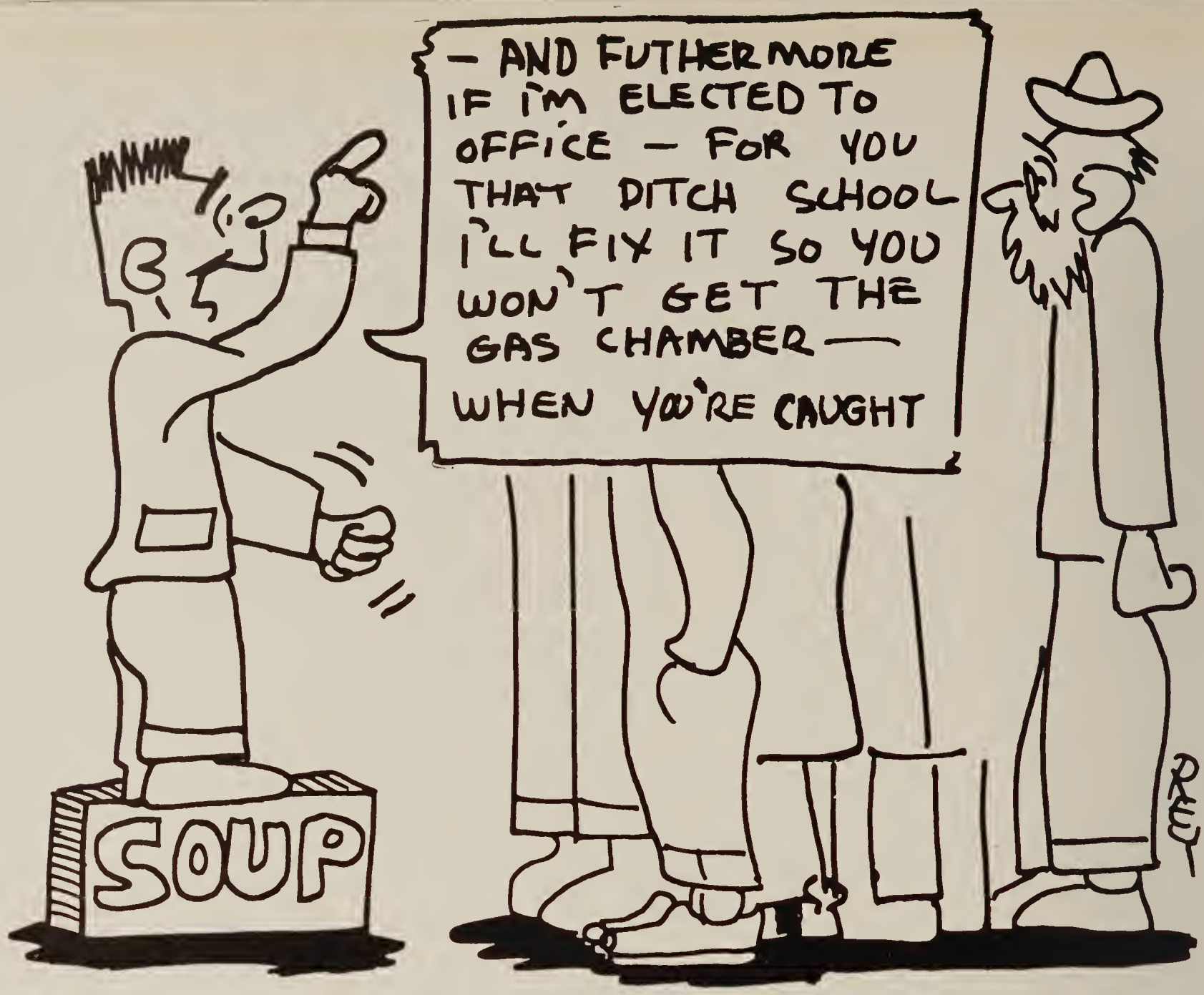
— AND FUTHERMORE IF I'M ELECTED TO OFFICE — FOR YOU THAT DITCH SCHOOL I'LL FIX IT SO YOU WON'T GET THE GAS CHAMBER — WHEN YOU'RE CAUGHT
SOUP
REY

AND FUTHER MORE IF I'M ELECTED?
MA
REY

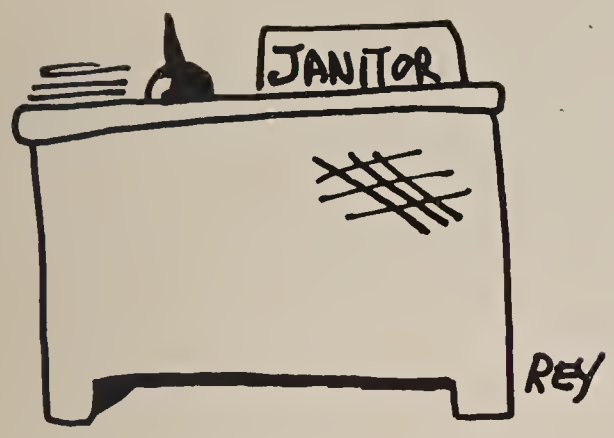

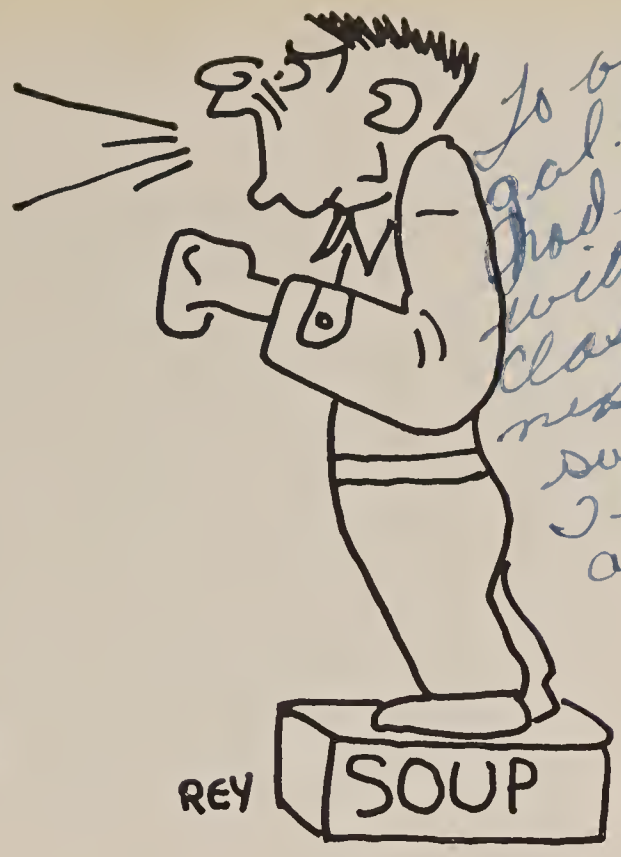

To a swell gal. Thanks I have had a lot of fun with in my Gym class. See you in the next yr. Be good this summer. I think you won't know announcements. Well Rosie Leave the Betty "Z"

STUDENT GOVERNMENT

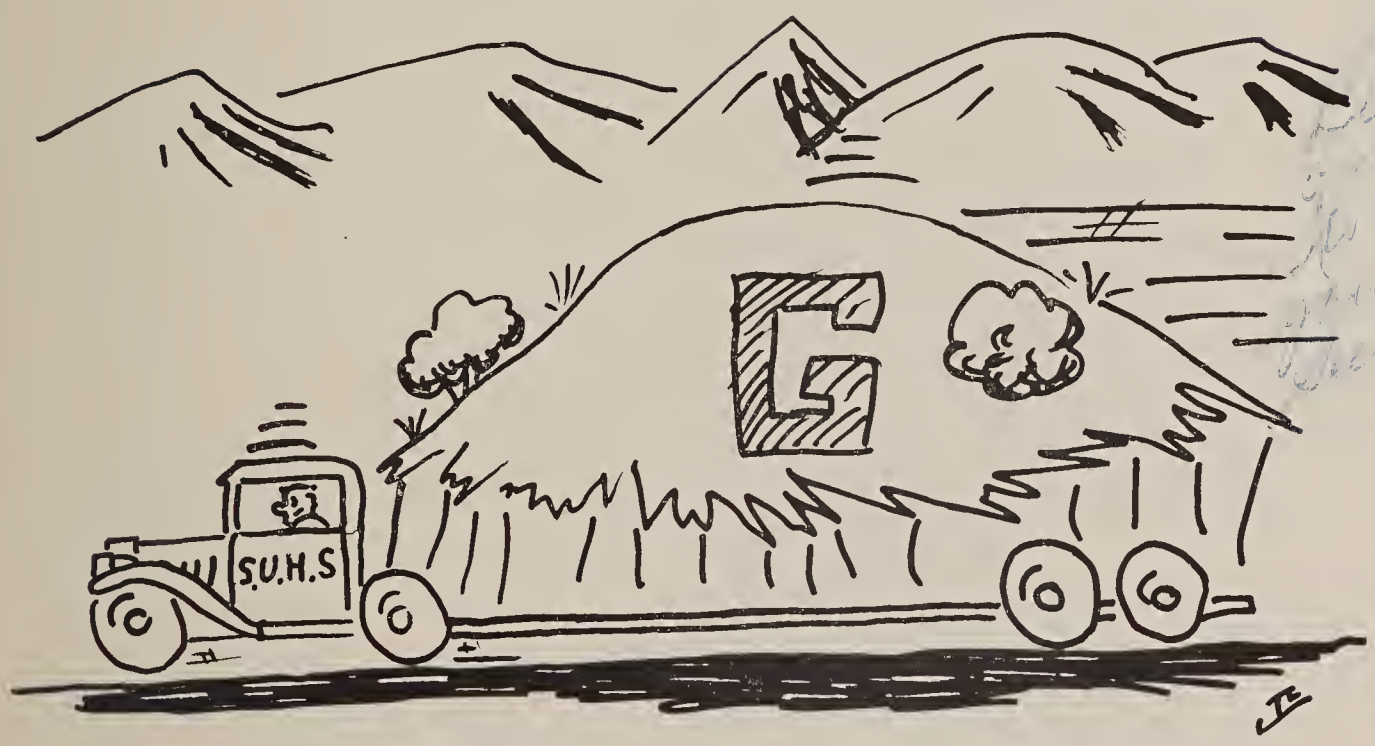

TOM WARBURTON,
Advisor

JEANNETTE RECTOR, Cultural Affairs
PAT PETERSON, Publicity
SAMMIE DUNHAM, Records
CAROL SETTLES, Justice
LEROY COOPER, Finance

'49-'50

JERRY BASSETT,
President

Best of luck
you made this
as hall guards.
See you next
year!
John Jensen

PHIL EMBLETON, Athletics
BEU BARBER, Commerce
SARAH LONGMAN, Secretary
LOIS FORD, Girls' Activities
JOHN JENSEN, Boys' Activities

COLE WILLIAMS
Vice-President

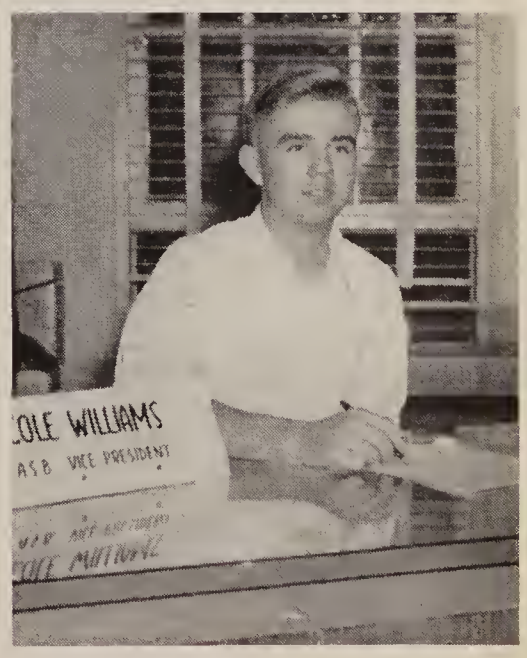

COMMISSION

LEGISLATIVE DEPARTMENT

The Upper House of Legislators is the newest branch of our student government. Organized this year, it is composed of the class officers commissioners of Girls' and Boys' activities, and representatives from the Inter-club council. Lewis Accord presides over the Upper House, Grossmont's "Senate." He is assisted by Martin Beck, vice-president; Barbara Elston, secretary, and Le Roy Cooper, parliamentarian.

STUDENT COUNCIL

The lower and most representative body of the legislative branch of our student government is the Student Council. It is composed of a representative from each second period class. Cole Williams, A.S.B. vice president, presided over this law making body. Helping Cole were Johnny Hancock, vice president of the student council; Barbara Smith, secretary; and Jim McDermott, parliamentarian.

JUDICIAL DEPARTMENT

STUDENT COURT

The Student Court has a two fold purpose: first, to discipline; and second, to promote school spirit. Carol Settles, the Chief Justice, presided at hearings and rendered judgment. Representatives from each class served as a jury to decide the guilt or innocence of the accused. Included in this group were Pat Sheehan, Peg Williams, Sue Smith, Jackie Taylor, Bud Fuller, Lynette Larson, and Gene Larson. Many others served as bailiffs, clerks, prosecuting attorneys, and defense lawyers. Bailiffs were: Jerry Pixton, Noel Mickelson, Niels Christiansen, Louis Sonka, Nancy Hunsberger was clerk.

INTER CLUB COUNCIL

The Inter Club Council coordinates the activities of all school clubs. Each club sends a representative to the council where club problems and entrance of new clubs are discussed. This year, as a service to the clubs, the I.C.C. sponsored the Cuyamaca Conference. Don Malloy is president; Bob Gibson, vice president; and Nancy Kirwin is the secretary.

TICKET SQUAD

A sea of eager faces and waving tickets was what the ticket squad faced at every game this year. They sold and collected tickets at all A.S.B. functions. Many thanks to Barbara Camillo, and her helpers, for a hard job well done.

CARD TRICKS

"Come on you guys, let's all put them up at once—1, 2, 3." It was loads of work for Sue Sheare and her helpers, but the card tricks at the football games were really great.

COMMISSIONERS ASSISTANTS

Our '49-'50 Commission was very lucky to have had such an active group of assistants. These hard working people make agendas, write notes, and help the commissioners in many other ways.

NSEN
KNOW
HIM

VOTE FOR
JOHN JENSON
PRESIDENT

DIANE
ALMGREN
for
PUBLIC
WORKS

JENSEN PREXO
TAYLOR VICE PR

76
Jean Taylor

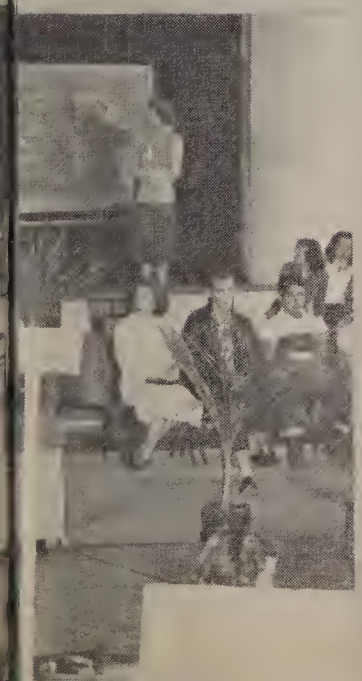

To a real swell kid
who I've always liked.—
Speech was really
fun (huh!) so was
Camp Cuyamaca
Lots of luck, but you've
got what it takes
Your friend
B Bass

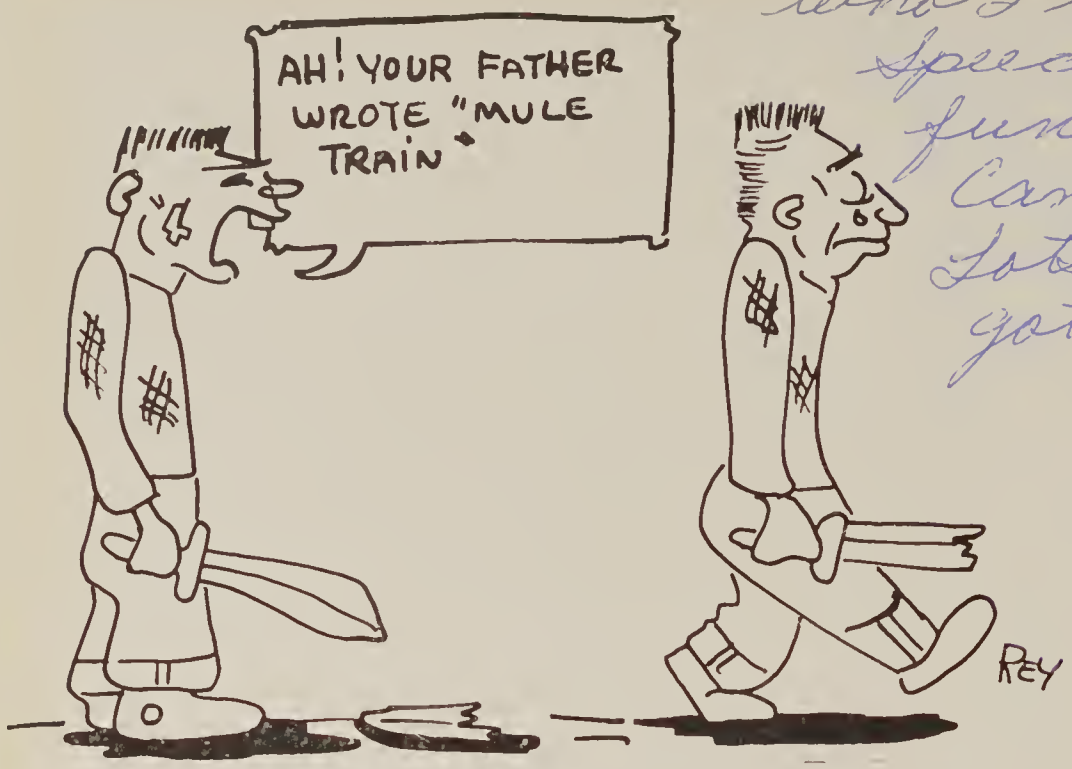

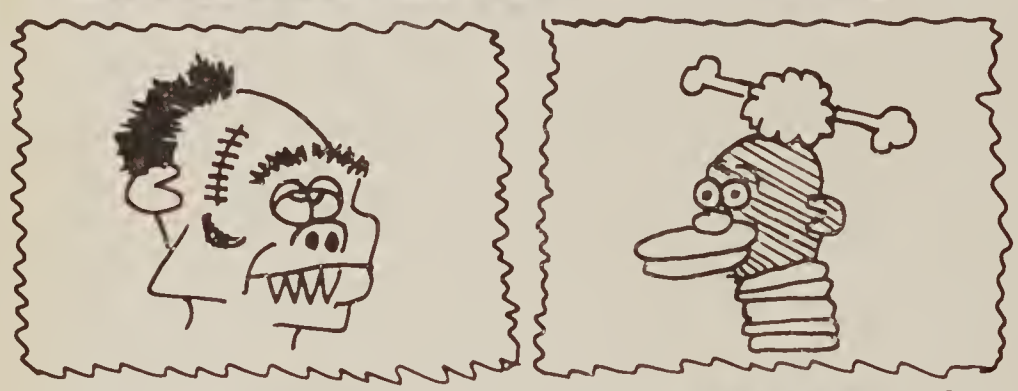

Best wishes
to a fellow
classmate
Your friend
Joan
'61

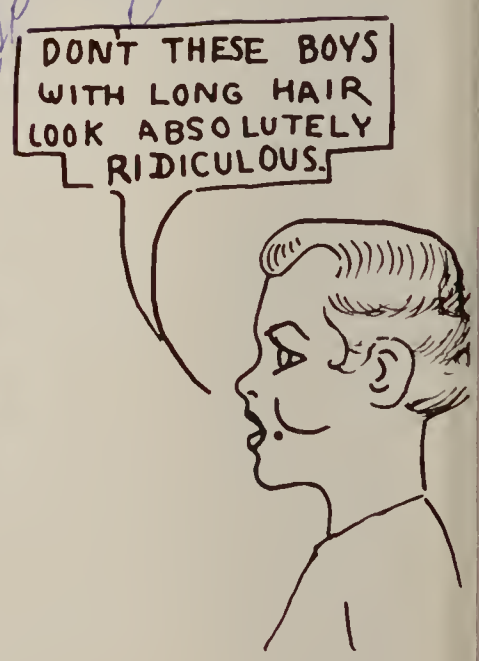

Rosie —

Here's to a real swell gal, always full of fun. I hope to see a lot more of you next year.

Kay McGraw
'52

CLASSES

I've had enjoying being on your team. Best of luck always

Marjorie Kursave
(right field)

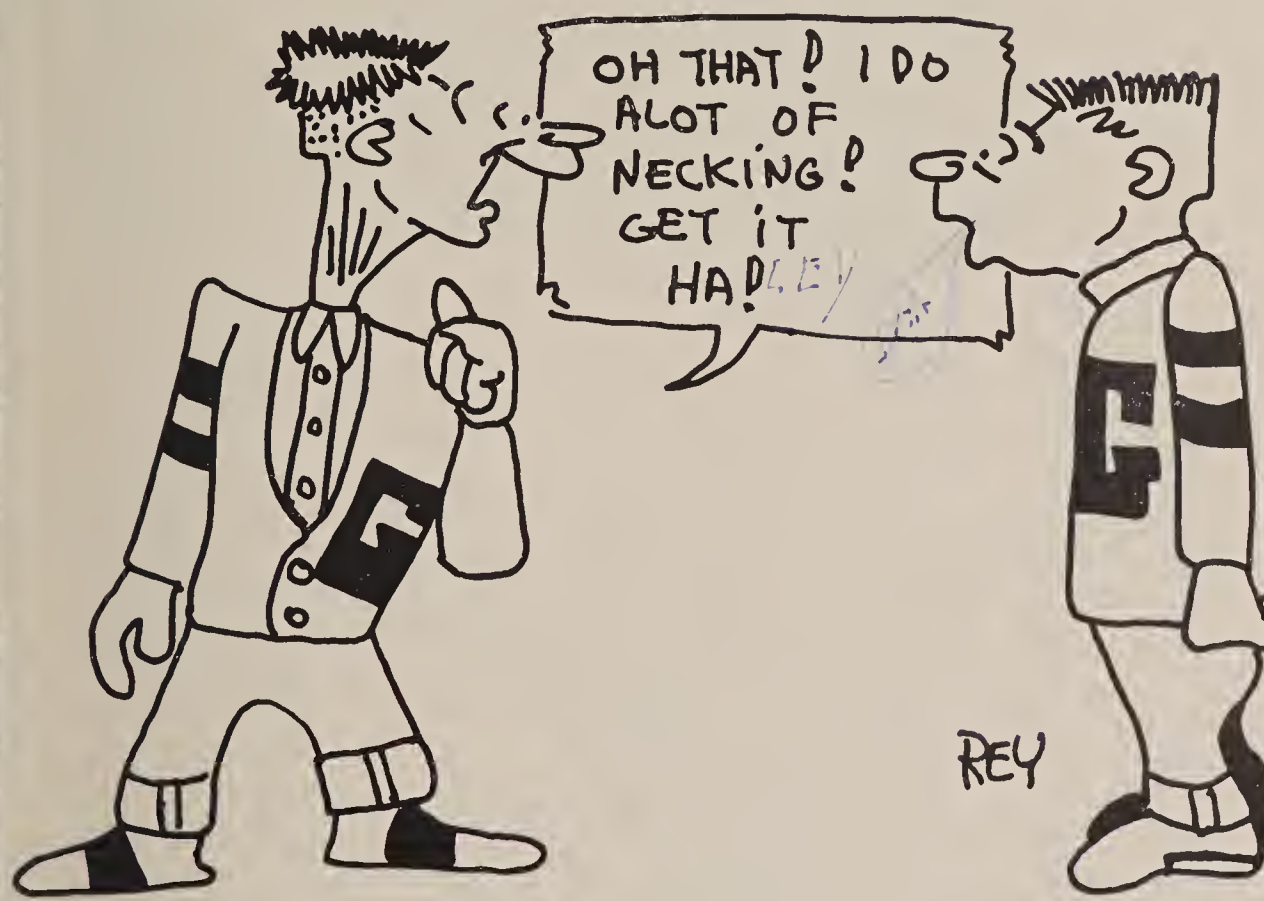

FRESHMEN

MISS PROSSER

It is a difficult task to solve the problems of the Freshman because he is still new and unsettled. It requires personal interest, sympathy, understanding, and experience. Miss Ethel Prosser, freshman counselor, has all these attributes and many more.

OFFICERS AND ADVISORS

Look out
Cookie Bee
Prince Charming of
Prince smiles and all
charm smiles for
merry flapper, curves, fun
By-Pass Mrs. Finalle
Dick not Darlene
Jabber Jaw
'51

The Freshmen—Grossmont's youngest—have already made themselves an important part of our student body. Mrs. Finalle and Mr. Lewis, class advisors, really did a fine job helping the class to organize itself. The officers are Teddy Seikman, president; Dick Barnes, vice president; Sally Hughes, secretary; and Darlene Greenig, treasurer.

These frosh should make a peppy sophomore class, world-wise juniors, and very successful seniors.

Acord, Loren
Adams, Shirley
Alban, Glen
Allison, Billie
Alter, Gail
Alverez, Benny
Alvarez, Joe
Alvarez, Benny
Ambler, Betty
Ames, Julian Roy

Anaya, Robert
Anderson, Dorothy
Anderson, Marie
Anderson, Patricia
Anstead, Neil
Applegate, James
Applegate, Phyllis
Arrasmith, Clarence
Baggett, Arvil
Bailey, Donald

Bailey, Claude
Bailey, Eleanor
Baird, Donald
Ball, Mary
Ballantyne, Arthur
Ballantine, Mary
Ballard, Carol
Ballou, Shirley
Baranov, Mike
Barbic, Peter

Barnes, Barbara
Barnes, Richard
Barrett, Oletha
Bartlett, Edna
Bartlett, Jack
Bassinger, Clarence
Bates, Barbara
Bates, Eunice
Bauman, James
Bauman, Robert

Baumgartner, Tom
Becker, Richard
Beighle, Carol
Bemis, Judith
Bemis, Wayne
Benner, Roger
Bennett, Betty
Bennett, Ashton
Benson, Caroline
Benson, Marvel
Berg, Lynwood
Berg, Lawerence
Bjork, Joan
Black, Mary
Blackmun, Jack
Blalock, Charles
Bode, Harry
Bodie, John
Bongiovanni, Rosalie
Bonilla, Xavier
Bonner, Alvin
Bornemann, Sylvia
Boudiel, Ronald
Bower, Raymond
Bowerman, Barbara
Bowles, John
Bowman, Diane
Bowman, Mary
Boyd, Jack
Boyle, Eddie
Bracco, Shirley
Bradshaw, Alice
Brandow, Baird
Brimhall, Richard
Britt, Aquilla
Brown, Lawrence
Brown, Mary
Brown, Richard
Brubaker, Alan
Bruington, Vivian
Bubar, Barry
Burk, Lauretta
Bush, Clarice
Butts, Billy
Byers, Arthur
Byron, Thomas
Caldwell, Ann
Callaway, Peter
Campbell, Bob
Campbell, Charles
Campbell, Donald
Campbell, Shirley
Capron, Walter
Carleton, Reid
Carone, Patty
Carpenter, Mary
Carr, Franklin
Carrisoza, Patricia
Carter, Kenneth
Carter, Laddie
Casteel, Charles
Castellanos, Angeline
Castro, Leonard
Caudill, Johnny
Cawthorne, Patricia
Ceiplis, Arlene
Chantry, Earl
Chapin, Marilyn
Chapman, Patricia
Chapman, Richard
Cheny, Mary
Chormicle, Gail
Christensen, Kenneth
Christensen, Neal
Christenson, Wanda
Clapp, Martha
Clark, Cynthia
Clark, Eva
Clark, Gordon
Cline, Barbara
Clough, Charles
Cole, Barbara
Coleman, Tricia
Collins, Laura
Conlee, William
Conn, Patricia
Contreras, Daniel
Cooper, Pauline
Cooter, Alice

Copeland, Davie
Corwin, Nancy
Cota, Rose
Cozart, Patricia
Cramer, John
Crane, Judy
Creese, Jimmie
Crissman, Wayne
Cruz, Frank
Culbertson, John
Cullison, Donald
Culver, Carol
Culver, Danny
Culver, Patricia
Cummins, Carl
Curley, Ann
Currier, Ardyce
Cusenza, Antonia
Damon, Dennis
Davenport, Gerald
Davis, Donalene
Davis, George
Davis, Margaret
Davis, Park
Davis, William
Deaton, Dean
Decuman, Marilyn
Deeds, Loretta
DeMasi, Patrick
Derouin, Jo
Derousse, Margarita
Dewhurst, Mary
Dimond, Jack
Dobbs, Gerald
Dobbs, Joe
Dobranski, Nancy
Dodge, Pat
Dooley, Ruth
Doolittle, Jimmy
Dorman, Jimmy
Drake, Dean
Dubois, John
Duffy, William
Duncan, Thomas
Dunham, Mary Jay
Dupuis, Mary
Durbin, Delores
Durbin, Douglas
Durham, Beverly
Duty, Jerry
Dyer, Caroline
Dyson, Diane
Eastlake, Donna
Ebere, Carol
Edwards, June
Edwards, Richard
Eells, Charlotte
Eggleston, Mae
Ellery, Robert
Elms, Loretta
English, Adeline
Esler, Charles
Everts, Grace
Farmer, Jan
Fernandez, Courtney
Farrow, Marion
Fick, Charlene
Filer, Billy
Finegan, Glenda
Fink, Gerald
Fitzek, Richard
Fitzgerald, Vivian
Fitzpatrick, Robert
Fleig, Jack
Fletcher, Marilyn
Flores, Mario
Flower, Francis
Flynn, Ellen
Flynn, Henry
Flynn, Joe
Folsom, Barbara
Forchette, Carmen
Forcier, Gerald
Foster, Bernice
Fournier, Carolyn
Fox, Barbara
Fox, Kenneth
Francisco, Joann
Freeman, Eleanor

Frey, Lila
Frisch, Alfred
Fritz, Nancy
Fuller, Merrill
Gailey, Evelyn
Gall, Dale
Galligar, Max
Galloway, Richard
Galway, Ellen
Galway, Helen
Gandy, Francis
Garcia, Rebecca
Garrier, Nancy
Gavin, Mary
Gavin, William
Gay, Mary
Gee, Norman
Gilbert, Carolyn
Gimble, Ted
Gipson, Clarion
Godbold, Marianne
Golaway, Betty
Gordon, Larry
Gorospe, Evangeline
Goulart, Mary
Gould, Laura
Graham, Allen
Grame, Benjamin
Greenig, Darlene
Griebner, William
Griffin, Robert
Griffiths, James
Griggs, Spencer
Guthrie, Joan
Hacker, Lila
Haggin, Sam
Hale, Robert
Hale, Sam
Hall, Billy
Hall, Winnifred
Halliwill, Amelia
Hamilton, Robert
Hanchek, Carol
Hand, Gus
Hanger, Wayne
Hannibal, Kenneth
Harper, James
Harker, Catherine
Harlow, Frederic
Harp, Catherine
Harp, Henry
Harper, Gilbert
Harris, Charles
Harris, Irene
Harris, Jerry
Harris, William
Harrison, Jerry
Harritt, Carrie
Hart, Charles
Hart, Jean Parker
Hart, Vernon
Harvey, Stuart
Haskins, Maxine
Hatfield, Clyde
Haupt, Lynn
Hausmann, Marion
Hebert, Genevieve
Healey, Mary
Hedge, Niel
Hegland, Sherina
Heilbron, Doreen
Heimpel, Robert
Heine, Bernice
Hemmer, Flossine
Hendee, Marcia
Henderson, Beverly
Henderson, Don
Hentigan, Janet
Herbert, Doris
Heredia, Charlotte
Herrera, Delma
Herrington, Nathaniel
Hersey, Gordon
Hesen, Sandra
Hill, Bobby
Hinck, David
Hinck, Jim
Hines, Barbara
Hiser, Gayle

Hobb, Dora
Hogan, Nancy
Hogan, Patsy
Hoge, Dean
Holden, Jack
Holland, Jim
Holmes, Richard
Holmgren, George
Holmquist, Daniel
Hood, Barbara
Hooper, Warren
Hoover, Dorothy
Hopkins, Edward
Horn, James
Horton, Carlton
House, Roger
Howell, Beverly
Huchel, Charles
Hudson, Lillian
Hughes, Pat
Hughes, Sally
Huntsinger, Harry
Hurst, George
Hurst, William
Hutchings, Luralea
Isbell, Willa
Jackson, Ivonette
Jackson, Roberta
Jackson, Teddy
Jarrett, Pacita
Jenkins, Phillip
Jennings, Chloie
Jenson, John
Jensen, Richard
Jensen, Robert
Johnson, Barbara
Johnson, David
Johnson, Oliver
Johnson, William
Jolton, Nancy
Jondall, Lloyd
Jones, Claire
Jones, Fred
Jorden, Cedric
Jorritsma, George
Judy, Dorothy
Jurgenson, June
Jutila, Shirley
Kaiser, Doris
Kamrar, Jim
Karmazin, William
Kaufman, Louise
Keenan, Darlene
Keenan, Rita
Kegley, Lorraine
Keller, Mary
Kellock, Jane
Killogg, Kendrick
Kelly, Tommy
Kennedy, Pat
Kent, James
Kepner, Lorraine
Kerr, John
Kersey, Neal
Killman, Marlene
Kilroy, Theodore
King, Nancy
King, Robert
Kirkbride, Annette
Kirkseter, Norman
Kischassey, Anthony
Knudsen, Joan
Kopecky, Geraldine
Korchick, Patricia
Kernach, Terryann
Krmela, Victor
Kursave, Marjorie
Kursave, Martha
Laabs, Richard
Landers, Harold
Landry, Barbara
Langlois, Joyce
Lansdowne, Kenneth
Lapp, Richard
Lara, Colleen
Larson, Rulen
Lawton, Joanne
Lawyer, Mary
Lee, Omar

LeRoy, Agnes
Lewellen, Jerry
Lewis, Carol
Lieras, Manuel
Linden, John
Lindsay, Joan
Lindon, Donald
Lindsey, Pat
Lish, Carol
Long, Denver
Lopex, Joanne
Loustalet, Valerie
Lovelady, Grady
Lowry, Marian
Lucas, Lee Anna
Luekker, Jean
Lund, Max
Lynas, Fred
McAvoy, Leslie
McBride, Edward
McCarthy, Frances
McCawley, Dale
McCoy, Kenneth
McDonald, Martha
McDonald, Nancy
McGahey, Jerry
McGue, Gerald
McLaughlin, Sally
McLean, Jack
McLeod, La Donne
McLeod, Wertly
McLinden, Edward
McManigal, Janet
McManigel, Park
McNally, William
McNeely, Patricia
Macnider, George
Maddocks, David
Maddox, Roger
Magers, Frances
Magnes, Gene
Mahan, Nancy
Malaney, Dollie
Malavenda, Mary
Maley, Donovan
Malloy, Boyd
Manes, Larry
Mann, Melinda
Manos, Yvonne
Mansir, Gayden
Marland, Nancy
Marsh, Clyde
Martin, Carolyn
Martin, Jimmy
Marx, Karl
Mason, Pat
Masters, Richard
Mauris, John
May, Meredith
Mayo, John
Mellies, Shirley
Meisner, Lyn
Merk, Ernest
Meza, Frances
Meza, Joe
Meza, Virginia
Middlebrook, Dolores
Miller, Dale
Miller, Patsy
Miller, William Harry
Miller, William Martian
Milligan, Nancy
Miner, Glenn
Minga, Barbara
Minnix, Betty
Miranda, Danny
Milebash, Ronald
Monahan, Daisy
Moon, Clifford
Moore, Beverly
Moore, James
Moore, Sandra
Moore, William
Moritz, Louis
Morris, Frances
Morrish, Donald
Morrison, William
Morton, Ray
Mosher, Margery
Moss, Patsy
Motisi, Rose
Mouillesseaux, Pat
Mounts, Rex
Moyer, Thomas
Muehlhausen, Ernest
Murillo, Manuel
Murphy, Henry
Muse, Harold
Muse, Jackie
Muse, James
Myers, Arthur
Myles, Marilyn
Naschak, Carl
Naylor, Richard
Neal, Donald
Nelson, Lawerence
Nenashi, Elsie
Newton, Joanne
Nieber, Walter
Noble, Richard
Nolte, Billy
Nurse, Jerry
Noyes, Mary
Nye, William
O'Dell, Bessie
Oldfield, Willard
Oppenheimer, Verna
Osmun, Marjorie
Ostberg, Gunnard
Overcash, Marlene
Oyos, Lorraine
Padget, Charles
Palmer, George
Parcel, Marilyn
Partin, Caryl
Partridge, Dorothy
Pascoe, Robert
Patton, James
Pearson, Don
Perkins, Bobby
Peck, Bonnie
Perry, Beverly
Peters, Carol
Peterson, Aldanita
Peterson, Joe
Petyak, Coralee
Phillips, Jack
Phillips, Jimmie
Pierce, Carlene
Pinkerton, Loretta
Pinkham, Paul
Plum, Jack
Pohlman, Robert
Portis, Donald
Powell, Catherine
Pranka, Robert
Pratt, Jean
Prentice, Donald
Prescott, James
Pritchett, James
Pritchett, Richard
Pumphrey, Rose
Ouist, Louise
Rattlingourd, Glen
Real, Oscar
Redding Mary
Redman, Francine
Reed, Donald
Reed, Edward
Reed, Joan
Reed, Willa Mae
Reeder, Lynne
Renfro, Vonna
Renke, Barbara
Reynolds, Constance
Rhoades, William
Rhodes, Harvey
Rhys, Mary
Riberas, Alex
Richardson, Ralph
Richetta, Peter
Richerson, Phyllis
Rigley, Mary
Rinner, Margaret
Riolo, Anthony
Ritchie, Barbara
Roberts, Gladys
Robertson, Etta
Roberts, Norma
Robinson, Leroy
Robles, Adolph
Rockhold, Terry
Rolston, James
Rose, Karen
Rose, Robert
Rosner, Regis
Ross, Mary
Rossicoe, Offie
Rowe, Beverly
Ruiz, Donald
Runk, Herbert
Rupert, Corina
Rush, Martin
Rusnell, Wesley
Russell, Gladys
Rutledge, Avon
Rutledge, Dorothy
Salisbury, Shirley
Sammet, Robert
Samuel, Shirley
Sandberg, Linnea
Sanders, Doris
Sandstorm, Lawrence
Sayer, Lillian
Scawinski, Faye
Schafer, Barry
Schicketanz, Gary
Schill, Audrey
Schiller, Sharon
Schmidt, Helen
Schriefer, Aileen
Schroeder, Norma
Schwab, Allan
Schwedler, Patricia
Scott, Emma
Scott, Melvin
Sever, Tressie
Shafer, Jeanette
Shaplin, Marie
Sharman, Joan
Shaw, Carol
Shellum, Rudy
Sherwood, Alvin
Sieckman, Theodore
Siervogel, Elaine
Simmons, Jessie
Simon, Sally
Simpson, Dianne
Simpson, Luther
Sinclair, John
Sivco, Anna
Sizer, John
Skeie, Patricia
Skinner, Jack
Swinner, Steve
Skinner, Katherine
Slaten, James
Smith, Alfred
Smith, Andrew
Smith, Arthur
Smith, Barbara
Smith, Don
Smith, Gale
Smith, Theresa
Snodgrass, Herman
Snyder, June
Spade, Paul
Speer, James
Spooner, Melvin
Spurr, Greta
Stalder, Edward
Stallings, Elizabeth
Stamper, Larry
Stanley, Gailya
Steen, Earl
Stearns, Richard
Stephens, Eunice
Stevens, William
Stewart, Ernestine
Stewart, Gary
Stewart, Leonard
Stewart, Winston
St. John, Jacqueline
Strauck, Bessie
Strebe, Jane
Strick, Benjamin
Stull, Ronald
Sullivan, Andy
Sutton, Mary
Suverkrubbe, James
Swanson, Darlene
Sweeney, Thelma
Sweet, Pearl
Sweetland, Letha
Sweeting, Mary
Talamentes, Jacqueline
Tate, Raymond
Taylor, Ella
Taylor, Richard
Taylor, Shirley
Terrill, Carolyn
Tetrault, Joan
Thacher, Martha
Thomas, Max
Thomas, Betty
Thomas, Mildred
Thomas, Peggy
Thomas, Richard
Thompson, Fred
Thurman, Patience
Timmerman, Arnice
Tipsward, Joan
Tipton, Robert
Tonini, Sylvia
Tonness, Leyla
Topper, Rudy
Torgersen, Ardell
Torricellas, Marie
Torricellas, Ray
Trapp, Paul
Troxel, Mary
Tully, Janyce
Turknette, Kenneth
Tuttle, Barbara
Tychsen, Robert
Tyner, Carol
Underhill, Gary
Valdez, Nancy
Valley, Paul
Van Brasch, Gail
Van De Veire, Carol
Van Fleet, Margaret
Van Sickle, David
Van Sickle, Don
Vick, David
Vickers, Shirley
Vukovic, William
Wade, Lenard
Wadhams, Jeane
Wagner, Robert
Walen, Joan
Wallace, Norma
Wallace, William
Waller, Helen
Walter, Bobby
Walter, Raymond
Walters, Betty
Warden, Otto
Warner, Clyde
Watson, Gaylord
Weaver, Charles
Weisbarth, Phyllis
Weisiger, Ben
West, Ray
Wheeler, Edgar
White, Katherine
White, Ralph
White, Shirley
Williams, Barbara
Williams, Dorothy
Williams, Jeananne
Williams, Lanell
Williams, Jeanne
Williamson, Joan
Willis, Charles
Willis, Salley
Willis, Virginia
Wilson, Charles
Wilson, Joan Barbara
Wilson, Joan Sylvia
Wilson, Lorena
Wilson, Nancy
Winn, Michael
Wittkop, Paul
Wolfington, Judy
Wood, Henry
Woods, Catherine
Xenedes, Joan
Zaiser, Donna

SOPHOMORES

OFFICERS AND ADVISORS

MR. CORNELIUS

Every sophomore takes his troubles to the office of cheerful, popular John Cornelius, sophomore counselor, and each one leaves a little less confused and worried and a little more confident that school isn't so bad after all.

Sandy

Best Wishes and Good Luck
in every thing you do —
Its sure been fun and I'm
looking forward to more years.
Sandy Murray

The Sophomores spend the first days of school making life interesting for the Freshmen and the rest of the year earnesstly preparing to become upperclassmen. The principal activity of this class was the "Big Bounce," a successful dance given in honor of the basketball teams. Officers were Jack Campbell, president; Sandra Murray, vice president; and Lois Farr, secretary-treasurer. Advisors were Miss Patrick and Mr. Morrell.

Rosie, It's been swell seeing you
Martha + Nellie to remind me
of old Lemon Grove. See you
around this summer and next year —

Adams, Gus
Agens, Nancy
Albert, Donald
Alexander, Caroline
Alexander, Honey
Allen, Betty June
Almgren, Diane
Alto, Anna
Altshuler, Maurice
Alvarado, Mary
Alvarez, Alexander
Alvarez, David
Alvarez, Lupe
Ambrose, Velma
Anaya, Julia
Anderson, Charles
Anderson, Jackie
Anderson, Martha
Anderson, Mary
Anderson, Mary
Anderson, Sherril
Andreg, Bethel
Abbassio, Maryann
Arce, Freddie
Archard, John
Archer, Buddy
Archer, Imogene
Armstrong, Robert
Armstrong, Sharon
Arwine, Allen
Askew, Oliver
Asquith, Patricia
Atkins, Robert
Austin, Betty
Avro, Elaine
Banker, Ronald
Barker, Bill
Barnes, Donald
Barnett, Dale

Barnett, Robert
Barnett, Shirley
Bartholomew, Lyneva
Bass, Barbara
Batchelder, Alan
Bates, John
Bates, Sharron
Beers, John
Beighle, Pauline
Bell, Harry
Bell, John
Bell, Lora
Bell, Virgil
Bennett, Wilson
Bense, Eddie
Berry, Carol Don
Berry, Roger
Bertonicini, Eleanor
Betz, Jack
Beynon, Pearl
Bice, Shirley
Biggs, Evelyn
Binghum, Shirley Lee
Bishop, Clive
Bishop, Doreen
Black, Joanne
Blackmore, Patricia
Blake, John
Bloom, Jean
Bole, Betty
Bonilla, Dora
Bontrager, Sally
Boortz, Edwin
Bosteter, James
Bouchey, Eldon
Bouton, Kay
Bowerman, Nina
Bowers, David
Bowker, Gladys
Bowlen, William
Boyce, Gordon
Bracco, Marie
Bracken, Judith
Brand, Donald
Brandal, June
Brannon, Donald
Bratt, James
Brawner, Danny
Bried, Margie
Britschgi, Jeanne
Brock, Jean
Brooks, James
Brotherton, Richard
Brown, Arlene
Brown, Kenneth
Brown, Margaret
Browning, Don
Brunson, Douglas
Buchalz, Norman
Buckel, Elaine
Buffington, Richard
Bulman, David
Brudette, Joe
Burnett, Carl
Burr, Roy Rina
Bush, Bob
Butterworth, James
Butterworth, Joan
Butts, Kenneth
Calvin, Margaret
Campbell, Don
Campbell, Jack
Canedy, Dene
Cannon, Pat
Cantrell, Bryan
Caporal, Joanne
Carlile, Mary
Carlson, James
Carlton, John
Carr, Lloyd
Carroll, Jack
Cartee, Ruby
Carter, Nellie
Carter, Robert
Cartmill, Barbara
Casey, Glinda
Casteel, Ruth
Ceiples, Barbara
Cerutti, Ruth

Chamberlain, Carol
Chambers Richard
Chapman, Robert
Cheeseman, Jack
Christianson, Jackie
Christensen, JoAnne
Christoph, Carl Jr.
Clark, Glenn
Clark, Granville
Clark, Jerry
Clark, June
Clark, Ronald
Clark, Wallace
Clarkson, Lois
Clifton, Emery
Clifton, Lloyd
Clough, Uvin
Coburn, Betty
Cole, Norma
Cole, Norman
Coleman, Shirley
Collins, Barbara
Collins,, Bernice
Collins, Myrna
Colquhoun, Frances
Conkle, Benny
Contreras, Jeanne
Contreras, Leandro
Cooley, Cynthia
Cooper, Arden
Cooper, Roger
Cozad, Walter
Craig, Shirley
Crandall, Tommy
Crawford, Betty
Crawford, David
Cremeens, Fay
Cross, Alfred
Crouch, David
Crow, Carol
Cruz, Charles
Curry, William
Dale, Edwin
Daugherty, Sonya
Davey, Robert
Davies, Nancy Lee
Davis, Carole
Davis, Dewain
Davis, Diana
Davis, Dwight
Davis, James
Davis, Velma
De Haven, Sandra
Demarinis, Rickey
Denmon, Robert
Desserich, Joan
Dewey, Alberta Bobbi
Dickerhoff, Paulina
Dickenson, Joyce
Dickinson, Charlotte
Dickerson, Daniel
Diehl, Margie
Dixon, Ann
Dobbs, Henry
Donahue, Kay
Donnelly, Betty
Doyle, Jack
Doyle, Loretha
Drouin, Bertram
Dudley, Fred
Duffy, Fred
Duffy, Patrick
Duley, John
Dupuis, Elaine
Duren, Robert
Dyer, William
Earle, Marjorie
Echeverri, June
Echols, Donna
Edwards, Patricia
Eggleston, Betty
Ehm, Leo
Elliott, Suzanne
Elmore, Peggy
Eltzholtz, Virginia
Emerick, Patricia
Eminger, Tommy
Engberg, Marilyn
Enhelder, Robert

Epler, Ada
Espinola, Carrie
Evans, Jerry
Fairchild, Jack
Farmer, Allene
Farr, Lois
Fenn, Albert
Fields, June
Finch, Fern
Fink, Richard
Finneran, Joseph
Fisher, George
Fisk, LaVerne
Fitzgerald, Elizabeth
Fitzsimmons, Clement
Fitzsimmons, Pamela
Fleming, Joe
Follett, Patricia
Floyd, John
Folger, John
Folsom, Ann
Foote, Annette
Forcier, Bernard
Francis, Jackson
Frazier, Robert
Fraser, Robert
Freeborn, William
Freelund, Wally
Freeman, Carolyn
Frey, James
Fritter, Karolin
Fuller, Erwin
Fuller, Fred
Fuller, Robert
Galvin, Jeannette
Gander, Marilyn
Gandy, Barbara
Garcia, Roy
Gates, Lawrence
Gaugh, Marlene
Gay, Donna
Geer, Walter
George, Richard
Giba, Nadeen
Gilbert, Gary
Giles, Jeri
Gill, Frank
Gillespie, Joyce
Glaser, Abe
Gonia, Bernice
Good, Norman
Goodwin, Donna
Gorospe, Bernard
Gorsline, Marilyn
Goss, Donn
Gragg, Donna
Graves, Betty
Gray, James
Greeson, Mary
Gress, Arnold
Griffin, Betty
Griffith, Donald
Gruber, Roger
Grundman, Gordon
Gulick, Marian
Hada, Phillip
Haisch, Dorothy
Hale, Bert, Jr.
Hale, Eugene
Halliday, Guy
Halliday, Joan
Helvorsen, John
Hanak, Virginia
Hardin, Shirley
Harker, Lois
Harkey, Marilyn
Harless, Wanda
Harlow, Dorothy
Harp, Ralph
Harter, Charles
Hartsell, Kathleen
Harwel, Dillard
Hasek, Carol
Haubensak, Lorna
Hawks, Stanley
Hawley, Allen
Haydon, George
Hayward, Walter
Heine, Jack

Hemming, Gary
Henderson, Billie
Henderson, Eugene
Hénrie, Connie
Henry, Patrick
Henson, Charles
Herder, Shirley
Hernandez, Raynaldo
Herrera, Gabriel
Hiles, Ernie
Hill, Clarence
Hobel, Virginia
Hodgins, Tommy
Hoffman, Shirley
Hoge, Lee
Holbrook, Peggy
Holden, Mary Ann
Holmquist, Naomi
Holt, Darrell
Homan, Mary
Houze, Marguerite
Howard, Patricia
Howell, Tommy
Hubbard, Carlyle
Huber, Melba
Humberstad, Margaret
Humphrey, Ronald
Hunt, Barbara
Hurst, Joseph
Hurteau, Suzanne
Hutton, Delvin
Imboden, Tom
Ibach, Margaret
Impink, Carl
Ingram, Mildred Lee
Irwin, Glenn
Jackson, Robert
Jehle, Robert
Jepsen, Robert
Joliff, Helen
Jolliff, Janet
Jones, William
Johnson, Jayne
Johnson, Kathleen
Jordan, Joan
Jorritsma, Jeannette
Jost, Phyllis
Kane, Constance
Karns, Carol
Kennedy, Dianne
Keenan, Frank
Keenan, Lewis
Keller, Relene
Kelly, Michael
Kenna, John
Kenward, Duane
Kerfoot, Robert
Kinnell, William
Kerinich, Paul
Kirk, Kenneth
Kirkbride, Mary
Kischassey, Howard
Klippel, Thomas
Kniffing, Ted
Knight, Tommy
Knox, Richard
Kodis, Samuel
Kohnhorst, Albert
Kulso, Steve
Kraft, Harold
Lachel, Darrell
Lafarga, Carmen
LaGasse, Ray
Lake, Dolores
Lake, Robert
Lampman, Lowell
Lansdowne, Virginia
Lantz, Lois
La Porte, Patsy
Lapp, Marjorie
Larsen, Lynette
Larson, Carolyn
Larson, Donald
La Salle, Gloria
Laughlin, Tudor
Lauriteen, Terry
Lawhorn, Charles
Lawritsen, Terry
Layton, Eleanor

Learned, Jo Anne
Lechien, Donald
LeConte, Mary
Lee, John
Leeper, Colleen
Lehmkuhl, Charles
Lieras, Louise
Lewis, David
Lieras, Manuel
Lighthart, Bruce
Linn, Lauretta
Littlefield, Jean
Lockhart, Joyce
Lovelady, Graham
Lowe, Frank
Lurcook, Virginia
Lutterman, Alice
Lowrey, Lee
Lynas, Darlene
Lyons, Marjorie
Lyst, Joan
McAlexander, Elaine
McAloney, Edna
McCain, Mary
McCain, Patricia
McCaslin, Betty
McCauley, Rilla
McCoy, Ewles
McDermott, Pat
McDonald, Donald
McGarigle, Meave
McGraw, Kathryn
McHenry, Suzanne
McKee, Allen
McMillan, Ralph
McNamara, John
McRae, Robert
McReynolds, Malcolm
MacCormac, Jackie
Maddocks, Diane
Magginni, Germaine
Manning, Robert
Marchese, Marlene
Marland, Edith
Martin, Barbara
Martin, Bernard
Martin, Donnell
Martin, Gwendolyn
Martin, James
Martin, Richard
Martin, Patty
Martinez, Joseph
Martinez, Mary
Mathews, Raylon
Meachum, Bettie
Meech, Earl
Meier, Ronald
Melms, Byron
Meunier, Albert
Meyer, Dale
Meza, Lupe
Mickelsen, Noel
Mighetto, Frank
Migliore, Joe
Miller, Bryce
Miller, Jack
Miller, Josephine
Miller, Lillian
Miller, Marjorie
Mills, Ronnie
Mineah, Mary
Mitsingas, Anthony
Moland, Donald
Monell, Gary
Monise, Anthony
Moon, Dean
Mooney, Burris
Moore, David
Moore, Nancy
Moore, Raymond
Moore, Shirley
Morris, Richard
Morrison, Barbara
Morse, Barbara
Moyer, Janice
Mozier, Richard
Murillo, Elizabeth
Murphree, William
Murphy, David
Murphy, Dennis
Murray, Alexandera
Nagy, Neil
Nall, Joy
Nelson, Aaron
Nelson, John
Neville, William
Nichols, Marla Jean
Niederhauser, Lillian
Nikkel, William
Noble, Mary
Norton, Clyde
Nowland, Otto
Nunez, Esperanaza
Nunley, Richard
Nuthmann, Barbara
Ober, Donald
O'Conner, Leroy
O'Neill, Mary
Orluskie, Ronald
Ortega, Richard
Otradovec, Arlene
Owen, George
Owen, Roderick
Padilla, George
Page, Richard
Palm, Doralyn
Parli, Vergil
Parton, Robert
Pascoe, Richard
Pasquariello, Mike
Patterson, Lois
Payne, Frances
Payne, Lorine
Pearce, Donald
Pernicano, Vennergo
Peters, Maruine
Peterson, Ann
Pertowski, Joseph
Petyak, Patricia
Phillips
Phillips, Kathryne
Pinkham, Grace
Pitts, Carol
Pixton, Jerry
Pletschet, Jean
Polk, Keith
Polk, Kenneth
Pomeroy, Pamela
Pooley, Carol
Porter, Barbara
Porter, John
Posik, Rosalie
Prendergast, Mildred
Preston, Thomas
Proctor, Philip
Proctor, Robert
Provost, Robert
Rainaldi, Jane
Ralston, Thelma
Rambo, Mary
Rasp, Daniel
Rautest, Geraldine
Ray, Billie
Ray, Boyd
Read, Jerrilyn
Reed, Jimmie
Reed, Myron Keith
Reeser, Carolyn
Rehs, Nona
Reinius, Sherman
Renihan, William
Reno, Viola
Ressel, Anne
Riberas, Jim
Richie, Donna
Riddle, Douglas
Riggans, Edward
Riley, Barbara
Rios, Lupe
Ritchie, Carolyn
Roach, Peggy
Robben, Frederick
Robbins, Barbara
Roberts, Luanne
Robinson, Leonard
Rockhold, Don
Rockwell, Chauncey
Rodriguez, Charles
Roesler, Elva
Rogers, Doris
Rogers, Marion
Rose, Carolyn
Rose, Gloria
Rose, Monte
Ross, Phillip
Rote, Barbara
Rubidoux, Leroy
Ruiz, Stella
Rupnik, Thomas
Russell, Carol
Russell, Claudia
Russell, Pat
Rustin, Emsley
Sajkowicz, Raymond
Sale, Dorothy
Sandberg, Richard
Sanders, Ruth
Sawaya, Elaine
Sayer, Jean
Scardigli, Gail
Schappert, Donna
Schleif, George
Schlotman, Thomas
Schnell, Donald
Schulte, Alfred
Schweiss, Jo Ellen
Scott, James
Secrest, Calvin
Seeman, Vicki
Seiler, Rodney
Seward, Merritt
Sexton, Carol
Sheehan, Brian
Shelton, Katherine
Shelton, Marvin
Shepard, Barbara
Shepard, Norine
Sherman, Larry
Shirey, Oleta
Shopp, Harry
Shoberg, Evelyn
Sieckman, Colleen
Simmons, John
Simpson, Roberta
Sinclair, Meave
Sitton, John
Sitton, Wallace
Slater, Norman
Sloan, John
Sloan, Nancy
Small, Mary Ann
Small, Nancy
Smith, Irene
Smith, John
Smith, Katherine
Smith, Lora
Smith, Muriel
Smith, Phillip
Smith, Robert
Smyth, Cecil
Soll, Kaye
Solomon, Donna
Sonka, Louis
Sotelo, Benjamin
Sotelo, Eugene
Sotelo, Ruth
Spaulding, Marjorie
Speaks, Florence
Spencer, Marcia
Sperling, Bill
Sperry, Marilyn
Spinazzola, Teresa
Spratly, Jessie
Stafford, Richard
Stanek, Ernest
Starr, Lona
Steiger, Bonnie
Stevenson, Wendell
Stewart, Barbara
Stewart, Lynn
Stipe, Marian
Stobbs, Shirley
Strong, Wayne
Stover, Constance
Straka, Phyllis
Strebe, David
Strep, Richard
Stroble, Janet
Stutzman, Pat
Sutton, Richard
Swanson, Bennie
Tannehill, Jack
Temm, Rosalyn
Terry, James
Tesam, James
Thiesen, Marie
Thompson, Melba
Thompson, Joanne
Thompson, Virginia
Toft, Joanne
Tow, Erna
Trapp, Dolores
Tucker, Lela
Turnipseed, James
Tyler, Robert
Uehling, Katherine
Underwood, Lavelle
Valley, David
Vance, Betty
Vanderhyde, Charles
Van Vranken, Charlyne
Vaughn, Donald
Vestal, Corrine
Volin, Teresa
Waits, Lucy
Walchel, James
Walker, Mary
Walker, Cynthia
Walker, Michael
Walker, Penny
Walker, Ruth
Walters, Carol
Ward, Elcy
Warnke, Ralph
Warnstaff, Willie
Wasco, Mary Lou
Watkins, Sidney
Watson, Eleanor
Watson, John
Watson, Richard
Weaver, Betty
Weed, Charles
Wetzel, Laurel
Whaley, Barbara
Wharton, Jean
Wheeler, Carole
Wheeler, Peggy
While, Margaret
White, Trella
Whited, Gene
Whitesell, Wallace
Whittaong, Edgar
Whitt, James
Wiggin, John
Wilderman, Mary
Wilkerson, James
Wiliams, Bobby
Williams, Billy
Williams, Carole
Williams, Carolyn
Williams, Roland
Williamson, Jack
Wilson, Carla
Wilson, Dale
Wilson, Jana
Wilson, Gail
Wilson, Lester
Wilson, Ronald
Wiltfong, Edgar
Winn, Ray
Winterrowd, Dick
Winward, Pat
Withers, Mary
Wormington, Ellen
Wormington, Ernest
Wood, Joyce
Woods, Ardith
Woof, Joseph
Woolsey, Wayne
Wornstaff, William
Wright, Shirley
Wuestenberg, Truman
Wyatt, Donald
Wylie, Paul
Wylie, Pauline
Young, Roberta

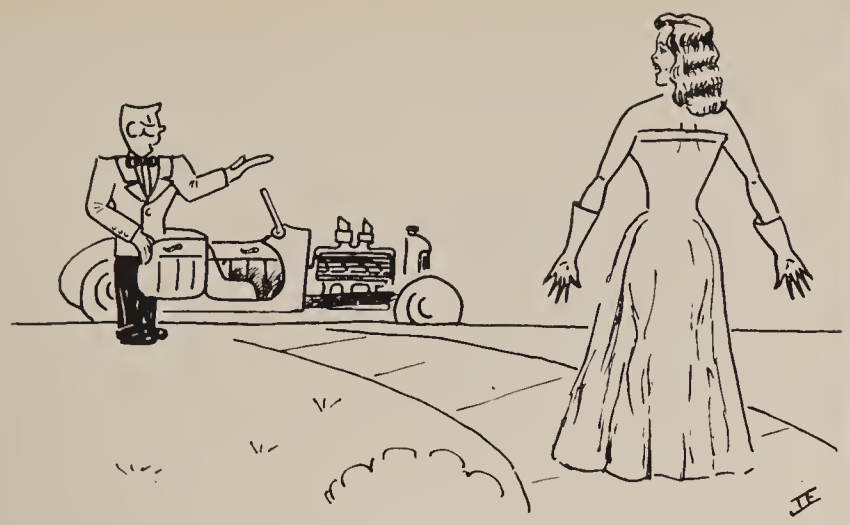

PROM

PROM COMMITTEE

OFFICERS and ADVISORS

MISS PETERS

When juniors need help with their problems, either personal or scholastic, Miss Ruth Elizabeth Peters, junior counselor, provides a willing ear and a helping hand. She is indeed an honored guide to all who seek her advice.

RING COMMITTEE

JUNIORS

The Junior Class assumes specific duties and is always presented with many opportunities for service and distinction. This year's Juniors entertained the Seniors at a super Prom, assisted at graduation by providing the traditional daisy chain, ushered for both graduation and baccalaureate, and worked hard to help select good officers for next's years student body. Class officers were Charles Muse, president; Betty Lyons, vice president; Shirley Sweetland, secretary; and Joan Hoss, treasurer. Advisors were Mrs. Brown and Mr. Shields.

JUNIORS

Admire, George
Alban, Marlene
Alden, Dorothy
Alderman, Doris
Alesch, Barbara
Alkire, Armand
Alen, Phillip
Anders, William
Anderson, Bill
Anderson, John
Anderson, Lola
Anstead, Mimi
Applestill, Barbara
Armstrong, Donald
Arnwine, Barbara
Asch, Barbara
Audia, Robert
Auiler, Dolores
Austin, Gordon, Jr.
Azevedo, Edward
Azevedo, Elaine
Babcock, Roger
Babington, Beth
Baker, Mary Ann
Baker, Shirley
Ball, Joan
Ball, Joe
Ballantyne, Dorothy
Ballard, Dorothy
Banks, Judith
Baranov, Frank
Barchus, Clarence
Barnett, Sally Ann
Baroni, Frances
Barth, Joan
Bates, Robert
Baumgartner, Connie
Bender, Wayne
Benner, Janice
Berg, Bonnie
Bingham, Bonnie
Bishop, Barbara
Bjork, Richard
Bonaventura, Phil
Bower, Ronald
Bradshaw, Thelma
Bratt, Lee
Braunlich, Frank
Brawn, James
Bray, Sadie
Breschers, Sally
Brice, Willa
Brinegar, Thelma
Bronson, Edmund
Brooks, Barbara
Brooks, Carol
Brown, Bevan
Brown, Frances
Brown, Juanita Faye
Brown, Juanita Janet
Brown, Ruth
Brown, Thomas
Brown, William
Bruington, Kenneth
Brule, Walter
Brunson, Phoebe
Buehler, Veronica
Bunger, Louise
Burdick, Donald
Burgess, Walter
Burnside, Shirley
Burton, Bobbie
Busch, Barbara
Buysman, Bill
Byrd, Manuel
Callahan, John
Cambron, Kay
Camillo, Maurice
Capers, Marion
Caporal, Charles
Caporale, Jack
Carey, David
Carpenter, Robert
Carroll, Caralyn
Carroll, Robert
Cartwright, Gene
Cash, Margaret Ann
Chapin, Betty
Christiansen, Neils
Clark, Phil
Clippinger, Claire
Cody, Jayne
Cody, James
Cohen, Harvey
Conard, Jack
Coneen, Dorothy
Conrad, Geraldine
Congreias, Amelia
Cooper, Henry
Cooper, Leroy
Copeland, Patricia
Costello, Joseph
Cota, Alice
Cotton, Margaret
Cover, Jerry
Crandall, Sybil Joan
Cremeens, Ray
Cremeens, Roy
Crosley, May
Cross, Charles
Crosthwaite, Hilda
Cubitt, Lynne
Da Costa, John
Daggett, Rollie
Dally, Weldon
Daum, Donald
Davenport, Carol
Davidson, Beverly
Davis, William
Davison, Nancy
Day, Lowell
Dearmin, Geraldine
Dement, Delores
De Mode, Nancy
Denton, Donald
Diamond, Alan
Dick, Karen
Dickie, Ronald
Dobbs, Jane
Dorman, Roberta
Downs, Nellie
Drew, Rachel
Dufford, Robert
Du Pree, Bruse
Durham, Ronald
Durlin, Lillian
Eastlake, Roger
Eaton, Gloria
Echeverri, Mark, Jr.
Edic, Beverly
Eggleston, Philip
Estrada, Rita
Ehlers, Elaine
Ehlers, Sylvia
Elfers, Charlene
Elery, Thomas
Eliis, Annabel
Eltzholtz, Susan
Engfelt, Frank
Engleman, Mary
English, Quentin
Evans, Pamela
Feeney, Robert
Felber, June
Fenton, Dennis
Ferlazzo, Celestine
Ferlazzo, Laura
Findel, Joanne
Fisher, Betty Joann
Fisher, James
Fisher, Robert
Fleet, Betty
Flowers, Donald
Foster, Oscar — Resl.
Frank, Nadine
Galusha, Carol
Garcia, Alfred
Garnett, Jean
Gaston, Doris
Gates, Ida
Gaugh, Delores
Gaul, Edward
Gaunt, Sheila
Gaynes, Beatrice
Geraci, Joseph
Geringer, Mary Jean
Gibson, Gloria
Gibson, Janice
Gigliotti, John
Gillis, Lee
Gipson, Eva
Gipson, Freda
Goff, Mabel
Goodwin, Joann
Gorospe, David
Gould, John
Gover, Lois Ann
Graham, Robert
Graham, Shirley
Granvelle, Jerry
Gray, Caroiyn
Griswold, Carolyn
Grover, Marlene
Gustafson, Margaret
Hacker, Lois
Hadley, Charles
Hafter, Anne
Hale, Betty
Hale, Joyce
Hale, Mary Ann
Hallin, James
Hamlin, John
Hannibal, Edward
Hensen, Gerald
Hanson, Karen
Hansen, Philip
Hanson, Floyd
Hanson, Kenneth
Harer, Betty
Harer, Robert
Harper, Nanette
Harris, Lyn
Harrison, Arla Jean
Harrison, Ernest
Hartswick, Ann
Harvey, Darlene
Hastings, Joel
Hathaway, Laverne
Hawley, Diane
Hayman, Carol
Heacox, Joy
Heflin, Juanita
Hellmers, Laverne
Helms, Beatrice
Henrie, Peggy Jean
Henson, Mickey
Henson, Jerry
Herder, Dorothy
Herrera, Fernando
Herrera, Lucille
Hertell, Clarence
Hiatt, Harlen
Hickey, Caroline
Highnote, Marie
Hill, Ronald
Hillgenberg, David
Hockenberry, Lillian
Hodge, Joan
Hoff, Chloe
Hoffman, Neil
Hogan, Catherine
Holahan, Mary
Hollenbeck, Jean
Hooker, Mary
Hooper, Harry
Hoover, Edna
Horton, Kenneth
Hoss, Poan
Houlihan, Cyril Jr.
House, Lee Roy
House, Helen
Hover, John
Howe, Charles
Hubbert, William
Huber, Buel
Huchel, Joan
Hudson, Patricia
Huey, Malcolm, Jr.
Hulse, Bud
Ivy, Nancy
Imboden, Marian
Jackubec, Lewis, Jr.
Jay, Odell
Jennings, Billie Sue
Jensen, John
Jernigan, Nora Jean
Johns, Robert
Johnson, Juanita
Jones, Beverly
Jones, Stanley
Jurgensen, Earlene
Kalban, Jacqueline
Kanady, Velmalyn
Keefer, Albert, Jr.
Kennedy, Carol
Kenrick, Walter
Keogh, Carol
Kerth, Sally
Kinast, Ronald
Kingsbury, Evan
Kirwin, Joan
Knelange, Pat
Knouse, Carol
Knowles, Patricia
Koehler, Ernest
Kohnhorst, William
Kopecky, Avis
Kornik, Daniel
Kramer, Charlaine
Kraus, Russell
Krauss, Nancy
Kronn, Chris
Kursave, Garold
Landers, Charles
Landis, Joyce
Langlois, Victor
Larez, Romelia Mary
Larsen, Mary Jo
La Salle, Elsa
Leanmer, Bill
Lee, Jimmie
Lee, Patricia
Leefler, Mary
Lemke, Gladys
Lemmon, Irl Robert
Lenardi, Donald
Leptich, Dean
Leslie, Leotta, Aileen
Lewis, Dorothy
Lewis, John
Lewis, Lawrence
Lightfoot, Louise
Linden, Patricia
Lippman, Peter
Little, Joseph
Livett, Richard
Lloyd, Richard
Lomax, Harry
Long, Larry
Low, Eileen

Lutterman, Carolyn
Lyda, Martha
Lyles, Sally
McArthur, Mary
McClain, Roberta
McClain, Mary
McConnell, Charles
McFarland, John
McGinty, Anne
McGuirie, Ronald
McNabb, Patricia
McNeese, Betty Jo
McRae, Edward
Maddalena, Anthony
Mading, Robert
Madson, Jeannine
Magginni, James
Major, Virginia
Manchester, Adrienne
Manly, Howard
Manzy, Bonnie
Marchand, Charles
Marshall, Harvey
Martin, Daniel
Martin, Nancy
Martin, Sylvia
Martinez, Gillie
Mason, Harriet
Mason, Robert
Maxted, Walter
Melms, Theodore
Meridith, Jean
Meza, Julia
Millian, William
Miller, Charles Louis
Miller Joanne
Miller, Shona
Millsberg, Nelson
Minor, Marilyn
Monohan, William
Moore, Leslie
Moore, Ronald
Moore, Virginia
Moranville, Gene
Morris, Carl
Morse, Elizabeth
Muehlhusen, Dolores
Muse, Charles
Mycue, Carol
Myles, Barbara
Naslund, William, Jr.
Nelson, Dorothy
Nemecek, Donald
Newton, Gilbert
Noble, Don
Oathoudt, Jo Ann
O'Connor, Pat
Odin, Anne
Olds, Virginia
Opp, Charles
Orcutt, Addie

Owen, Mary Lou
Palmer, Sharon
Parker, Elmo
Lopez, James
Patten, Ruth
Patterson, William
Paul, Robert
Pearman, Peggy
Pearson, Gregory
Penny, Frank
Percifield, Lillian
Perkins, Alton
Perry, Mervin
Peterson, Dixie Ann
Peterson, Ralph Jr.
Petrilena, Shirley
Pfeffer, Jack
Pfister, Joan
Pflimlin, Tommy
Phelps, John
Philip, Audrey
Phillips, Joann
Pickerl, Robert
Porter, Earl, Jr.
Porter, George
Preston, Ray
Putney, Lee
Rand, Robert
Ray, Gilbert
Recio, Allen
Rector, William
Reise, Shirley
Reno, Rita
Resides, Robert Edward
Rice, Rosemary
Richards, Dion
Rich, Danny
Richardson, Betty Lu
Rightenour, Lawana
Riness, Marshall
Riley, Joanne
Roberts, Bill
Roberts, James
Roberts, Norman
Roberts, Orlie Mae
Robinson, Connie
Robinson, Edith
Robels, Stella
Rocchio, Richard
Roccoforte, Kay
Rodieck, Gerald
Rodriquez, Mary
Rogers, Nina
Roper, Janice
Rose, Alice
Roth Patricia
Royce, Charles
Rudzinski, Nancy
Ruis, Walter
Russell, Shirley
Russo, Michael

Ryan, Paul
Ruzich, Robert
Sabina, Mary Ann
Salas, David
Salas, Shirley
Sandell, Dale
Sanders, Dillard
Saville, Shirley
Schei, Bernace
Schilling, Ronald
Schirmer, Frederick
Schoeneweis, James
Schooley, Sally
Schreibman, Craig
Seidel, John
Sessions, Anne
Shadinger, Norma
Sharrow, Charles
Shearer, Margaret
Sheets, Frank
Shelton Max
Shermis, Sherwin
Shohoney, Shirley
Siegrist, Edward
Sievers, Virginoia
Silliman, Anne
Silliman, Linda
Silva, Norman
Simoneau, Richard
Simpson, Jean
Skaggs, Ethelyn
Smith, Betty
Smith, Kenneth
Smith, Nelson
Smith, Richard
Smolenski, Edward
Snodgrass, Beverly
Snow, Lorna
Speaks, Dixie
Stager, Daryel
Stalnaker, Darrell
Stearns, Floyd
Stephens, Betty Lou
Stephen, Carol
Stevens, Ruth
Stevie Wayne
Stewart, Jeanne
Stewart, Virgil
Still, Loretta
Stobbs, John
Stone, Thomas
Story, Ronnie
Strickland, Harold
Sumpter, Charmaine
Sutherland, Marlene
Suttner, Patricia
Suton, Charles
Sutton, Jo Ann
Swanson, Donna
Swanstrom, Rosalee
Swearengin, Robert

Sweetland, Shirley
Tate, Laura
Taylor, Elaine
Taylor, Joan
Taylor, John
Taylor, William
Teeples, Shirley
Terry, Vernon
Thomas, Robert Lee
Thomas, Violet Chloe
Thompson, Coral Ann
Thompson, Harold
Tooze, Evelynne
Torricellas, Worth
Trimble, Curtis
Tronsgard, Ellinore
Tucker, Richard
Turner, Dale
Tuve, John
Tychsen, Betty
Tyner, Donald
Valdez, Rosie
Vallin, Carole Lee
Vander-Stoel, Nellie
Veatch, Constance
Vecellio, Josephine
Venable, Bill
Vittor, Anthonia
Walker, Yvonne
Wallace, Darwin
Wallace, Dellilah
Walsh, Beverly
Walters, Jacqueline
Watson, Sally
Welch, Mary
Werden, Nancy
Wessels, Georgann
Wetter, Clyde
Wheeler, Earl
White, Jack
Whited, Robert
Whitebread, Robert
Wilburn, Jack
Wilburn, Frank
Williams, Evelyn
Williams, Margaret
Wilson, Herb
Wilson, Jacquelyn
Wimer, Corana
Winterrowd, Glen
Winton, Roy
Wise, Bob
Withem, Ronald
Wlecke, Mildred
Woodward, Geraldine
Yount, Shirley
Yurgelon, Joyce
Zendes, Dimitreos
Zimmer, Lester
Zint, Edna
Zouhar, Edward

SENIORS

OFFICERS AND ADVISORS

MR. JONES

In our senior year our problems suddenly become more immediate and pressing. Mr. William Jones, senior counselor, considers each problem with intelligence and understanding, and in his calm, unhurried manner smooths the way toward graduation.

ANNOUNCEMENTS

Cooperation by loyal class members, unceasing effort of the officers, and the ever willing assistance of the advisors all contributed to the outstanding success of this year's Senior class. Sweaters with appropriate insignia were chosen early in the year. Proceeds from the class play, "Our Town," were used for the class gift. An innovation this year was the Senior Dinner Dance at the Hotel San Diego

SWEATER COMMITTEE

DANCE COMMITTEE

in March, and tradition was followed when all class members frolicked at Ditch Day. Baccalaureate services and Graduation will complete this year, but the memories will linger on. Lewis Accord, Martin Beck, Barbara Elston, and Barbara Otte were the class officers. The advisors were Miss Gibson and Mr. Cordy.

GIFT COMMITTEE

CAP AND GOWN

GRADUATION COMMITTEE

DITCH DAY

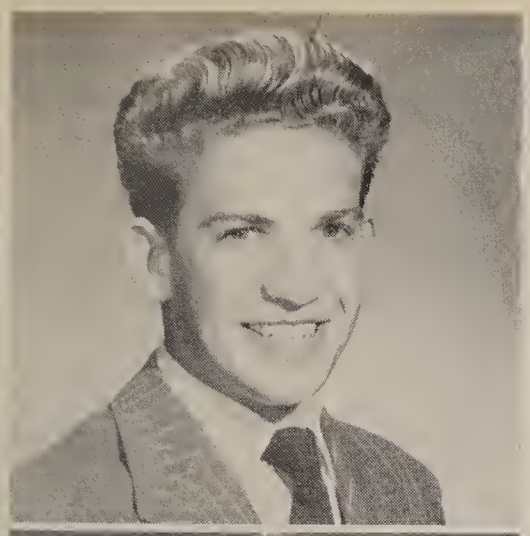

ACORD, LEWIS V.—One of Grossmont's handsome men . . . was in Hi-Y 1, 2, 3, 4 . . . very active on debate team 3, 4 . . . well known for his public speaking . . . Speech Club 3, 4 . . . Vice-President 3 . . . Vice-President of the Junior Class . . . Senior Play 4 . . . Master Knight 4 . . . N.F.L. 3, 4 . . . President of Senior Class . . . a future lawyer.

ALDERMAN, DOROTHY JEANNE—"Dorothy" came to Grossmont in her freshman year from El Dorado, Kansas . . . active in music groups . . . was in Girls' Ensemble 2, 3, 4 . . . Red Robed Choir 4 . . . Christmas Pageant 2, 3, 4 . . . Roller Skating Club 4 . . . will be a housewife.

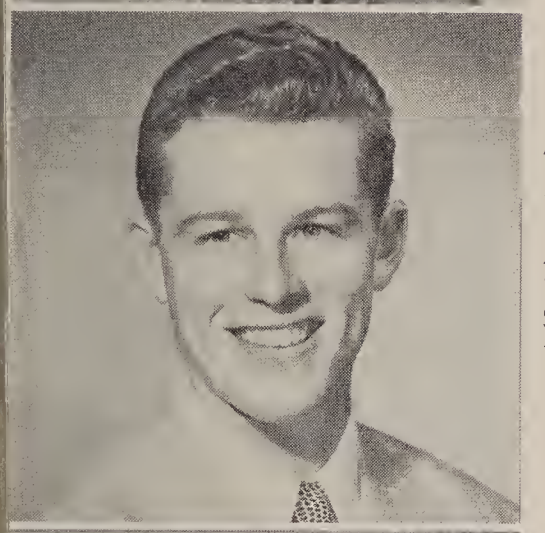

ALTER, ALAN RICHARD—Quiet . . . likable . . . was in Cadet Band 2 . . . Concert Band 3, 4 . . . Pep Band 4 . . . played on A basketball team 4 . . . will attend State College or J. C. and take up engineering.

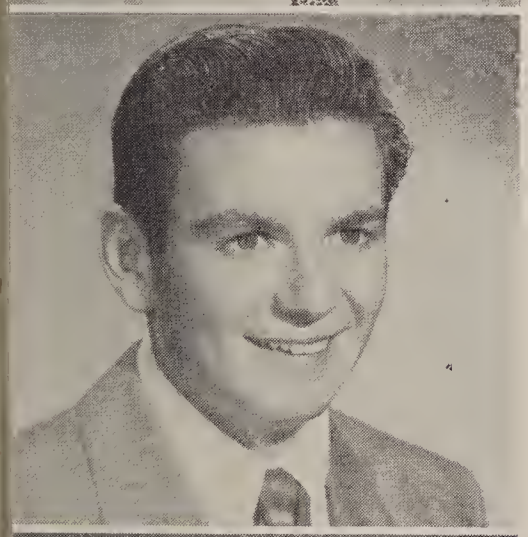

AMBLER, RONALD EUGENE—Hails from Cleveland, Ohio . . . came in '47 . . . plans to go in partnership with his dad.

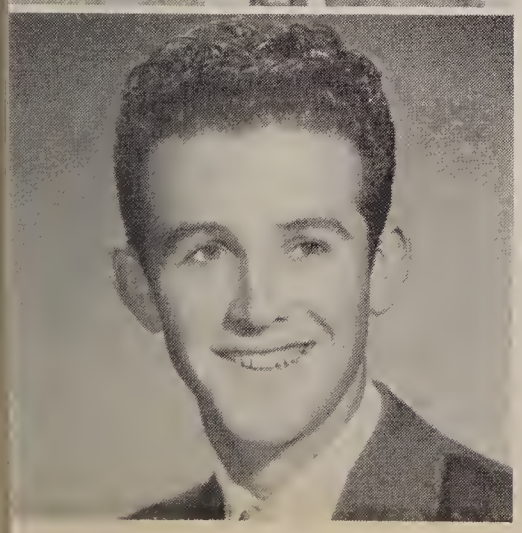

ANDERSON, DONALD W.—Better known as "Andy" . . . earned his letter in baseball in his junior year . . . is puzzled about the future.

ANDERSON, LEANNE MARGUERITE—Answers to the name of "Lee" . . . sang in Girls' Glee in her sophomore year . . . usher at Baccalaureate . . . G.A.A. 3 . . . peppy flag twirler 4 . . . Girls' Ensemble 3 . . . Choir 3 . . . efficient Assistant Commissioner of Publicity 4 . . . Tri-Y 4 . . . Moonsweepers 4 . . . Announcement Comm. 4 . . . plans to attend college.

ARCHARD, JAMES ALAN—"Al" . . . the athletic type . . . outstanding in track and football . . . B track 1 . . . Varsity track 2, 3, 4 . . . Lettermen's Club 1, 2, 3, 4 . . . Varsity football 3, 4 . . . will attend college.

ARCHER, JOAN TERRY—"Jo" was on the student council 1, 3 . . . Tri-Y Teens 1, 2 . . . Tri-Y 4 . . . Bowling Club 2 . . . Drill Team 2 . . . active gal in Senior Glee 2, 3, 4 . . . will choose between Business College and Junior College after graduation.

ARNOLD, BARBARA ANN—"Bobbie" . . . beautiful red gold hair . . . paraded with the Drum Corps 1, 2 . . . Drill Team 3 . . . Tri-Y Teens 2 . . . Pan American Club 2, 3 . . . worked on Annual Staff in her junior year . . . Foothill Echoes Staff 4 . . . Christmas Pageant 4 . . . Art Club 4 . . . sang in Red Robed Choir 4 . . . will attend college.

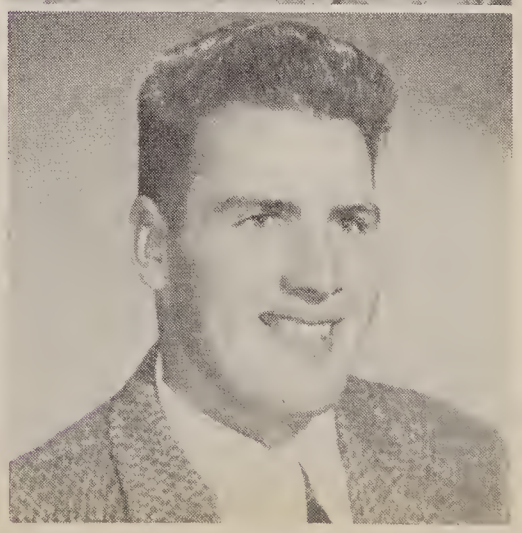

ASHFIELD, DONALD VAN NESS—Friendly . . . member of the Civil Air Patrol in his junior year . . . was in Blade and Edge Club 4 . . . Senior Play 4 . . . college is his future.

ASPE, BETTY PHYLLIS—"Betty" . . . industrious . . . well-poised . . . played in the Pageant and orchestra 1, 2, 3, 4 . . . String Quartet 4 . . . excelled in many musical activities . . . Schubert Club 3, 4 . . . Band 1, 2, 3, 4 . . . C.S.F. life member . . . F.T.A. 1, 2 . . . Student Court 3 . . . will continue her music studies at State.

BAKER, BELVA LOIS—"Bells" . . . full of fun . . . worked on the office staff in her freshman year . . . Bible Club 3 . . . took charge of costumes for the Christmas Pageant this year . . . expects to attend J. C.

BAKER, GEORGE O.—"Bud" . . . transferred to Grossmont from Hoover High in his junior year . . . was on junior varsity football team 3 . . . played varsity in his senior year . . . will attend State Colege and after graduation will go into the lumber business.

BALLANTYNE, ERNA LOUISE—A member of the Latin Club for three years . . . Tri-Ettes 3 . . . C.S.F. 2, 4 . . . Secretary 4 . . . hard-working business manager for this year's annual . . . Pageant 3, 4 . . . Biology Club 3, 4 . . . Secretary 4 . . . Graduation Comm. 4 . . . Quill and Scroll 4 . . . is looking forward to college and a career of nursing.

BARBER, BEVERLY ANN—Came to us from Oakland in her sophomore year . . . this popular lassie was our efficient Commissioner of Commerce 4 . . . Assistant A.S.B. Secretary 3 . . . Girls' League Committee 2, 3 . . . Tennis Club 2, 3, 4 . . . Student Council 2 . . . Tri-Y 2, 3, 4 . . . Pageant 3, 4 . . . A.S.B. Play Crew 3 . . . Blade and Edge Club 2, 3, 4 . . . usher at Baccalaureate 3 . . . will enroll in College.

BARBER, DAUN E.—Answers to "Beeb" . . . a member of the Lemon Grove Hi-Y 3, 4 . . . eager to enter college.

BARKER, DAVID ROBERT—"Dave" . . . blond and quiet . . . extremely talented in the musical field . . . Orchestra 1, 2, 3, 4 . . . Music Appreciation 1, 2 . . . Schubert Club 2, 3, 4 . . . String Quartet 2, 3, 4 . . . he will journey to Idaho and continue with his music studies.

BARNES, VELMA MARLENE—"Marlene" . . . transferred from Zanesville, Ohio, in '47 . . . marched with the Drill team 2 . . . aspires to be a secretary.

BARNEY, DOROTHY ANN JENNINGS — Very conscientious . . . a proud mother of a five-year-old son . . . Dancing Club 1942 . . . Drill Team 1942 . . . Speech Club '43, 44 . . . Majorette for drill team '43, '44 . . . Journalism Staff 44 . . . Summer School '47 . . . '50 went to Snyder Continuation School . . . ambition is to become an elementary school teacher.

BASSETT, JERRY FREEMAN—Popular . . . liked by everyone . . . President of Junior Class . . . handsome and capable A.S.B. President 4 . . . Blue and Gold Hi-Y 1, 2, 3, 4 . . . played on Varsity baseball team 1, 2, 3, 4 . . . Student Council 2 . . . Interclub Council 3 . . . Knights 4 . . . Dukes 4 . . . will attend college.

BATES, DELORES MAY—"Dolly" . . . entered Grossmont from San Diego High in '48 . . . accomplished pianist . . . honorary member of the piano club in her junior year . . . was in Bowling Club 4 . . . hopes some day to be a laboratory technician.

BAUER, MARY CATHERINE—Called "Katie" . . . friendly . . . marched with the Drill Team in her sophomore year . . . Tri-Y Teens 2 . . . Roller Skating Club 3 . . . worked on the Journalism Staff 4 . . . is going to attend business school.

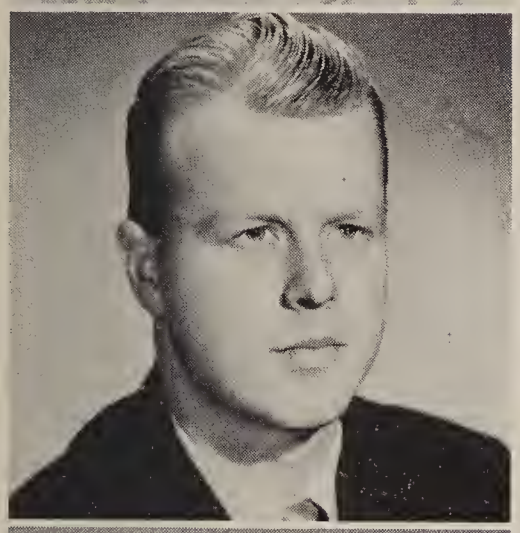

BEARD, WILBERT FREDERICK—Brilliant red hair . . . quiet type . . . wants to get into the sheriff's office as soon as he can.

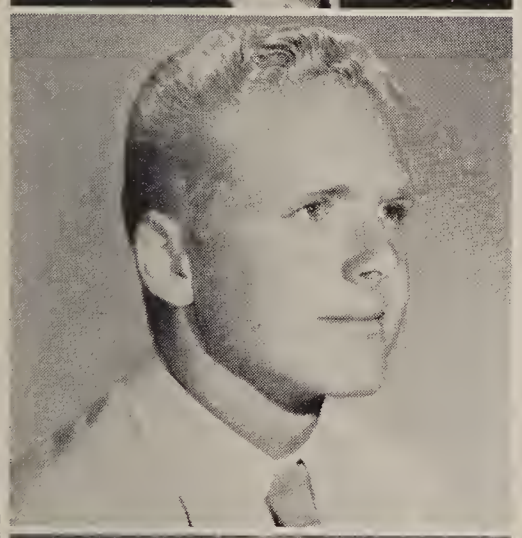

BECK, MARTIN EDWARD—Came from Corpus Christi, Texas, in his sophomore year . . . good-looking Vice-President of the Senior Class . . . played Junior and Varsity football 3, 4 . . . active in Blue and Gold Hi-Y 3, 4 . . . will go to college.

BECK, MITZI EILEEN—Attractive . . . capable feature editor of Foothill Echoes 3 . . . Co-editor of Foothill Echoes in her senior year . . . Tri-Y 1, 2, 3 . . . Girls' League 1, 4 . . . pert flag twirler 4 . . . Quill and Scroll 4 and Prexy 4 . . . Moonsweepers 4 . . . member of Student Council 1, 4 . . . Pageant 2, 4 . . . Publicity Comm. 4 . . . will attend college.

BELT, SALLY—"Bobcat" . . . member of Latin Club 1, 4 . . . Blade and Edge Club 2 . . . Hall Guard 2 . . . Bible Club 3, 4 . . . Secretary-Treasurer 3 . . . with the Drill Team 3 . . . will some day be an "angel of mercy."

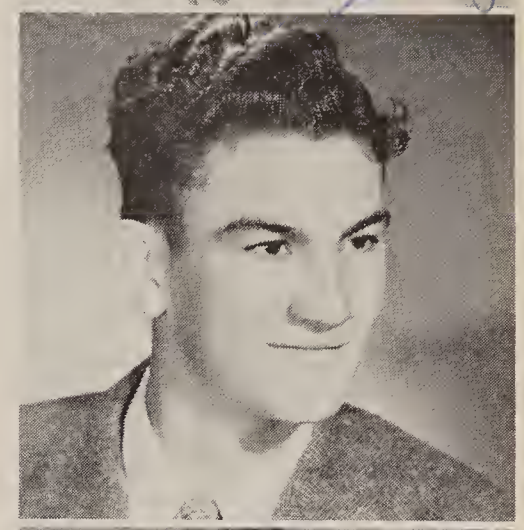

BENNET, LLOYD DON—Tall . . . handsome . . . came from San Diego in his sophomore year . . . excelled in F.A.A. 2, 3, 4 . . . sports enthusiast . . . knows a lot about track . . . not burdened with ambition.

BENNETT, MARGUERITE JOYCE—Answers to "Peggy" . . . came from National City in her junior year . . . after graduation will work or attend modeling school.

BENTLEY, GEORGE W.—Came to Grossmont from La Jolla in '49 . . . will enter college and some day be a veternarian.

BERRY, CHARLENE—Transferred from San Diego High in '48 . . . a member of the Stardusters in senior year . . . Future Business Leaders of America . . . charming . . . a pleasant voice heard often on the Grossmont switchboard . . . expects some day to be a receptionist.

BLACK, WILLIAM D.—Known to all as "Bill" . . . came from Oakland in '47 . . . F.F.A. 2 . . . spent his junior year at San Diego High . . . played football 2, 4 . . . stagecraft 4 . . . Basketball 4 . . . a prospective Federal forestry man.

BLAKE, FRANCES ELIZABETH—"Fuff" came from La Jolla in her junior year . . . likes to play ping pong and canasta . . . Blade and Edge 3 . . . with the Drill Team 3 . . . worked on the Annual Staff 4 . . . Roller Skating 4 . . . has a worthy ambition of becoming a nurse.

BLISS, HOWARD WILLIAM—"Bill" . . . flew in from Kansas in '48 . . . well dressed . . . he plans to get an apprenticeship as a welder's helper.

BOERNER, JANICE MARIE—Commonly called "Jan" . . . charming smile . . . nice to know . . . Choir 2, 3, 4 . . . Pageant 2, 3, 4 . . . Tri-Y 3 . . . Moonsweepers 3 . . . Treasurer 4 . . . G.A.A. 4 . . . Hopes to travel around the United States.

BONILLA, GILBERT—Known as "Barney" . . . popular athlete . . . "C" football 1 . . . "C" basketball 1 . . . J. V. football 2 . . . Varsity football 3, 4 . . . Letterman's Club 3, 4 . . . La Mesa Hi-Y 3, 4 . . . future plans are uncertain.

BOUCHEY, WALTER C.—"Walt" . . . breezed in from Ontario, California, in '47 . . . versatile in sports . . . Basketball 1, 3, 4 . . . Track 2 . . . will have fun after graduation.

BOURNE, RICHARD — Answers to "Dick" . . . likable . . . majored in math . . . will be a mechanical engineer.

BOUTON, L. MARTIN—"Marty" came from San Diego High in his junior year . . . was in Foothiller Hi-Y 3, 4 . . . excellent guard on the "B" basketball team 3, 4 . . . his plans include State College and the study of medicine.

BOYD, JEANNETTE FRANCES—Popular around campus . . . talented in music . . . Band 1, 2, 3, 4 . . . Orchestra 3, 4 . . . Horizon Club 1, 2, 3, 4 . . . Treasurer 2 and Junior Advisor 4 . . . good tennis player . . . Tennis Club 1, 2, 3, 4 . . . Treasurer 3 . . . Tri-Y 4 . . . Pageant 4 . . . headed for college.

BRAND, RUTH LOIS—Likes to be called "Ruthie" . . . Tri-Y Teens 2 . . . Prom Committee 3 . . . Bowling Club 3 . . . interested in dancing . . . is puzzled about the future.

BREID, VIRGINIA MARIE—"Ginny" . . . from Cathedral High in '48 . . . Tri-Y 4 . . . lovely madonna for the Pageant in her senior year . . . Roller Skating Club 4 . . . Duchess 4 . . . plans to attend State College.

BRENTNER, TERRI JOYCE—Popular and lively . . . one of Grossmont's cute majorettes 2, 3 . . . Lieutenant 4 . . . Tri-Y Teens 1, 2 . . . Tri-Y 4 . . . Bowling Club 2 . . . Hi-C 2 . . . Girls' League 4 . . . Pageant 3 . . . on High Debber Board in her junior year . . . Duchess 4 . . . Future Business Leaders of America 4 . . . hard worker on Foothill Echoes 4 . . . Graduation Committee . . . intends to enroll at business college.

BRESHEARS, KENNETH CARL—"Ken" . . . brown curly hair . . . transferred from Hoover in his junior year . . . member of the Blade and Edge Club in his senior year . . . some day hopes to be a civil engineer.

BROOKS, AUDREY LEE—Called "Audie" . . . came from Manzanita, California, in '47 . . . has pretty dark hair . . . active gal in G.A.A. 1, 3, 4 . . . C.S.F. 1 . . . Roller Skating Club 3 . . . Future Business Leaders of America4 . . . member of the Interclub Council 4 . . . will make a dandy housewife.

BROWN, CHARLENE LYNN—Came from Sweethome, Oregon, to Grossmont in her sophomore year . . . good-natured . . . likes art . . . Roller Skating Club 3 . . . Spring Concert 3, 4 . . . Pageant 4 . . . going to a business college.

BROWN, DELORES—Answers to "Brownie" . . . sweet and quiet . . . came from Hoover in '48 . . . member of the Horizon Club 3, 4 . . . Tri-Y 4 . . . her future is a question.

BROWN, DENNIS BRUCE—"Pinky" . . . ardent rifle fan . . . came from Duluth, Minnesota, in his junior year . . . member of the Radio Club in his senior year . . . will take up wild life management in college and enter the forestry service.

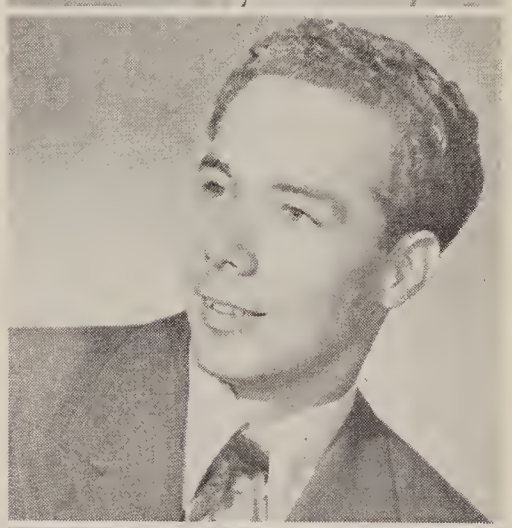

BROWN, KENNY O.—His friends call him K. O. . . . light brown curly hair . . . Cross Country 1, 2, 3 . . . on "B" Track Team in sophomore year . . . "A" Track Team 3, 4 . . . Lettermen's Club 2, 3 . . . headed for college.

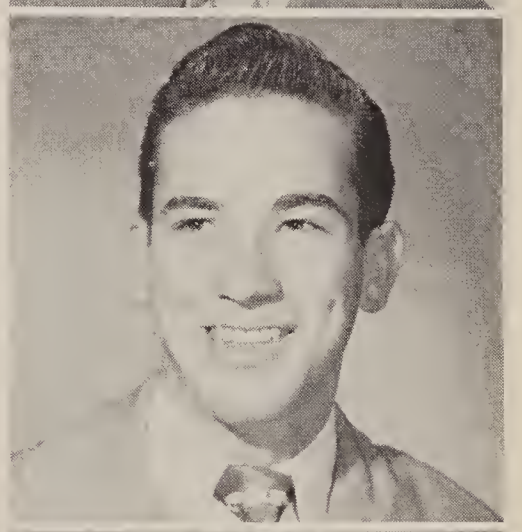

BROWN, WILLIAM THEODORE—Came to Grossmont from San Diego in his sophomore year . . . better known as "Bill" . . . Dukes 4 . . . Pan American 4 . . . Pageant 4 . . . Dons 4 . . . Blade and Edge Club 4 . . . Cap and Gown Committee . . . C.S.F. 2, 4 . . . he plans on Industrial Engineering at State College.

BRUSO, CHARLES — Called "Chuck" . . . came from Decatur, Illinois, in his freshman year . . . entertaining wit . . . peppy . . . "B" Track 2 . . . "A" Track 3, 4 . . . played the tormbone in the band 2, 3, 4 . . . Light Crew 2 . . . Student Council 3 . . . wants to be an Electrical Engineer.

BURKE, DALE ALAN—Hails from Euclid, Ohio, in his sophomore year . . . was in Latin Club 2 . . . Pageant 3, 4 . . . Roller Skating 3, 4 . . . ardent chess fan . . . Chess Club 4 . . . Senior Play 4 . . . an active Varsity track manager in his junior year . . . to become a dentist.

BURKE, EDWARD JAMES—At Grossmont four years . . . very much interested in art . . . Green Bugs 3 . . . plans to go to art school.

BURNER, CAROL LEE—"Carol" . . . tall and breezy . . . Music Appreciation 1 . . . Pan American Club 2 . . . active in G.A.A. 3, 4 . . . Treasurer Tri-Ettes 3, 4 . . . Treasurer 4 . . . Stardusters 3 . . . Roller Skating 3 . . . Ticket Squad and Pageant 4 . . . Speech Club 4 . . . Chemistry Club 3 . . . wants to be a teacher.

BUTLER, MARGARET MARIE—Known to all as "Margie" . . . owner of a golden voice . . . Girls' Ensemble 1, 2, 3, 4 . . . Schubert Club 2, 3, 4 . . . Red Robed Choir 3, 4 . . . Celestial Choir 2, 3, 4 . . . Horizon Club 1 . . . Roller Skating Club 3 . . . Pageant 1, 2, 3, 4 . . . Spring Concert 2, 3, 4 . . . you will see her at State College.

CALLAHAN, LEONA PEARL—"Lea" . . . blond . . . lively . . . came from Pacific Beach High in '47 . . . Drill Team 2 . . . Prom Committee 3 . . . Roller Skating Club 4 . . . Pageant 4 . . . will attend business school and become a secretary.

CAMILLO, BARBARA JANE—Known as "Babs" . . . friendly smile . . . Latin Club 1, 2 . . . Tri-Y Teens 2 . . . Moonsweepers 3 and Secretary 4 . . . Student Council 3, 4 . . . Girls' League Decoration Committee 3 . . . a hard-working ticket supervisor 4 . . . headed toward college.

CAMPBELL, ELEANOR JEANNE—Has a lovely voice . . . active in musical groups . . . Music Appreciation 1, 2 . . . A Cappella Choir 2 . . . Celestial Choir 2, 3, 4 . . . Glee Club 2 . . . Girls' Ensemble 2, 3, 4 . . . President of Girls' Double Quartet 3 . . . secretarial work after graduation.

CAMPBELL, FRED HARLEY—"Fred" has been at the Alma Mater four years . . . member of the Band 1, 2 . . . will attend San Diego J. C. after graduation.

CAMPBELL, GERALD DEAN—Answers to "Jerry" . . . played interclass football 1 . . . a member of the Blade and Edge Club in his senior year . . . will go to college four years.

CARLTON, WAYNE—Came from Sunnyvale, California, in his junior year . . . at Grossmont in freshman year . . . active in sports . . . nice looking . . . lettered in "B" track . . . member of the Cimices Virdes Club 3 and President 4 . . . is searching for a career.

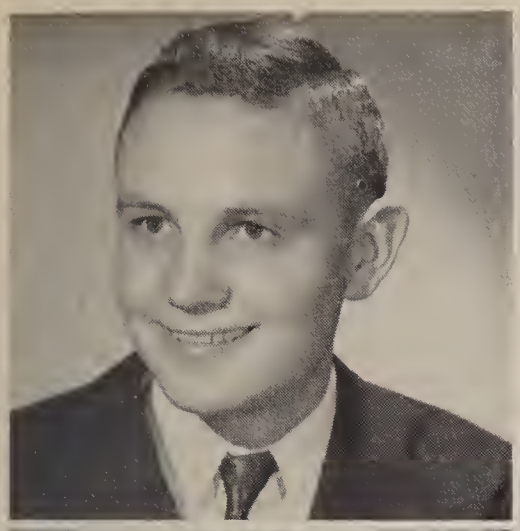

CARPENTER, RUSSELL GENE—Known as "Russ" . . . has attended Grossmont four years . . . played interclass football 2 . . . he is undecided about the future.

CASTELLANOS, ALICE—"Al" . . . has pretty dark hair . . . a typist for the Foothill Echoes 4 . . . G.A.A. 4 . . . member of the Bowling Club 4 . . . going to vocation school.

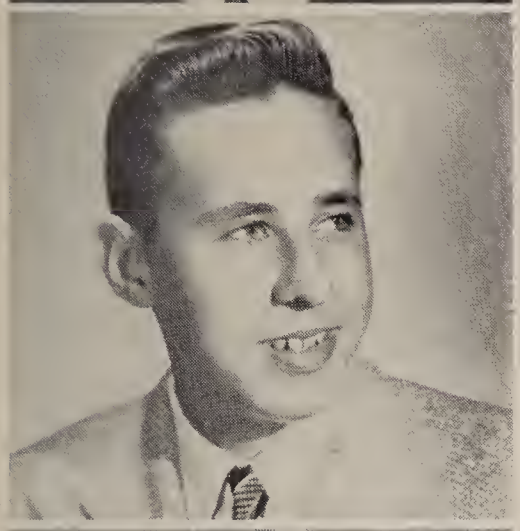

CARY, CLIFFORD GWYNN—Commonly called "Cliff" . . . transferred from Lovington, Illinois, in '48 . . . plans to make a career of Electronic Engineering.

CERUTTI, LOUIS PAUL—At Grossmont four yeares—likes sports . . . a two-year cross country letterman 3, 4 . . . Track 3, 4 . . . will take up construction work.

CASE, ALMA B.—"Bobbie" they call her . . . rather quiet but friendly . . . very much interested in Home Economics . . . a member of the Art Club 3 . . . going to start a dressmaking business.

CHAMBERLAIN, GAIL—Wonderful artistic ability . . . plays a good game of tennis . . . Tennis Club 1, 2 . . . Secretary 3 . . . Vice-Prexy 4 . . . representative for the Interclub Council 4 . . . Tri-Y Chaplain 4 . . . she's uncertain about the future.

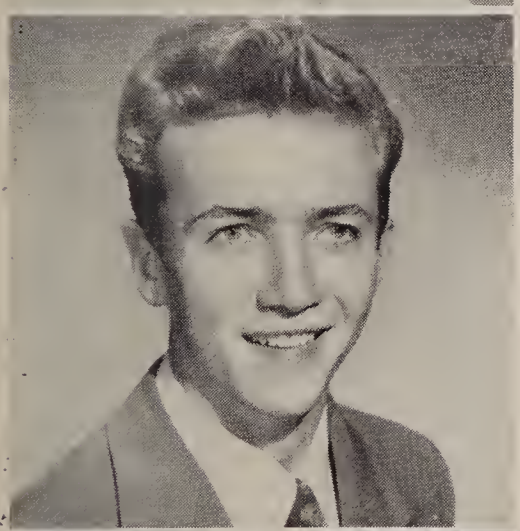

CASH, JOHN ROBERT—"Johnny" came from Chula Vista in '47 . . . Quiet? . . . Yes, but friendly . . . Assistant Business Manager of Foothill Echoes in his senior year . . . Graduation Committee 4 . . . a member of the Quill and Scroll 4 . . . hopes to enter into newspaper work.

CHAZOTTE, LOUISA MAE—Called "Louise" . . . friendly . . . a four-year Grossmonter . . . member of the Art Club in her senior year . . . the future is still a question mark.

CASS, MYRTLE HENRIETTA—Called "Murt" . . . loyal Grossmonter for four years . . . Drill Team 1 . . . Bowling Club 1, 2, 3 . . . Photography Club 3 . . . proud owner of four-year G.A.A. sweater . . . plans to attend Beauty College.

CHIAPPE, JEANNETTE—Pretty brown hair . . . plenty of personality . . . Tri-Y Teens 1, 2 . . . Tri-Y 3 . . . Latin Club 1 . . . Blade and Edge 4 . . . Pan American Club 4 . . . Pageant 4 . . . G.A.A. 4 . . . aspires to a nursing career.

CHIAPPETTA, DOROTHY NELLIE—"Nellie" has a cheerful disposition . . . came in her sophomore year across the blue Pacific from Honolulu, Oahu . . . Art Club 2, 3, 4 . . . Secretary-Treasurer 3 . . . Roller Skating Club 3, 4 . . . Tennis 4 . . . Tri-Y 4 . . . Chemistry Club 4 . . . on Annual Staff 4 . . . will be a woman in white.

CHRISTENSEN, NOREEN DOROTHY—Known to all as "Chris"—blond hair . . . attractive smile . . . Tri-Y Teens 1, 2 . . . Treasurer 2 . . . Tri-Y 3, 4 . . . Bowling Club 1 . . . marched with the Drill Team 2 . . . Pan American 2 . . . Blade and Edge 2 . . . Dress Regulations Committee 3 . . . Moonsweepers 4 . . . Assistant Commissioner of the Ticket Squad 4 . . . Service Committee 4 . . . will go to college.

CHRISTOPHER, ALICE SARA—"Chris" . . . been at Grossmont for all four years . . . a swell personality . . . very artistic . . . will go to Woodbury College and take up dress designing.

CHUBB, MAUREEN CLAIRE—Called "Chubbie" . . . popular gal on the campus . . . Tri-Y Teens 1, 2 . . . Tri-Y 4 . . . Student Council 1, 4 . . . Horizon Club 2, 3, 4 . . . Prexy 2 . . . Pageant 2, 3, 4 . . . Choir 2, 3, 4 Stardusters 3 . . . Moonsweepers 4 . . . Blade and Edge 4 . . . Interclub Council 4 . . . Girls' League Social Committee 3 and Publicity Committee 4 . . . did a wonderful job as song leader in senior year . . . Duchess 4 . . . Senior Dance Committee . . . will attend College and some day be a model.

CLARK, LILA—Quiet and sincere . . . versatile in sports . . . G.A.A. 2, 3, 4 . . . President 4 . . . Tri-Y Teens 1 . . . talented in music . . . Senior Orchestra 2, 3 . . . Pan American Club 1, 2 . . . Math Club 3, 4 . . . life member of the C.S.F. . . . Tri-Ettes 3, 4 . . . I.C.C. 4 . . . member of the Upper House 4 . . . intends to enter college.

CLEVELAND, DONALD JAMES—"Don" . . . tall, dark, and bashful . . . came from San Diego in his sophomore year . . . played the clarinet in the Cadet Band 2 . . . member of Concert Band 2, 3, 4 . . . Pep Band 4 . . . will attend college.

CLIFFORD, SALLY—An import from Oregon, Illinois, in '47 . . . quiet and nice . . . member of Tri-Y 4 . . . likes to draw . . . plans to attend Woodberry College and study art.

COBB, HUGH ROYALE—Hails from Madera, California . . . came in his freshman year . . . a two-year track man . . . his future includes J. C. and then will go into the business field.

COKER, CARROL ANN—Answers to "Coke" . . . has beautiful long blond hair . . . nice figure . . . Drill Team 2 . . . Bowling Club 3,4 . . . Drama 4 . . . was a majorette 3 . . . peppy leader of majorettes in her senior year . . . college is her goal.

COLE, KENNETH G.—Known to all as "Kenny" . . . tal, blond, athletic . . . in Boys' Federation 1 . . . F.F.A. 2 . . . likes to roller skate . . . was in track 3, 4 . . . would like to get a good job and get married.

CONTI, CARLA LEE—Came from Roosevelt Junior High in '47 . . . full of fun . . . talented on the ice . . . Pan American 4 . . . Tri-Y Teens 2 . . . Tri-Y 4 . . . Blade and Edge Club 2, 3, 4 . . . President 2 . . . very artistic . . . Art Club 2, 3, 4 . . . designed senior sweater emblem . . . Girls' League Publicity Committee 4 . . . Pageant 4 . . . Quill and Scroll 4 . . . Duchess 4 . . . C.S.F. 4 . . . a future U.S.C. coed.

COOPER, HELEN ROBERTA—Transferred from Wilmington, California, in '48 . . . a sweet blonde . . . Pan American Club 4 . . . G.A.A. 4 . . . Pageant 4 . . . would make an efficient secretary.

CORK, GERI—Called "Corky" . . . lots of fun in a crowd . . . extremely talented musically . . . Piano Club 1 . . . Girls' Ensemble 2, 4 . . . Celestial Choir 2, 4 . . . A Cappella Choir 2, 4 . . . Pageant 2, 3, 4 . . . Roller Skating Club 3, 4 . . . Red Robed Choir 3 ,4 . . . would like to be a dental assistant.

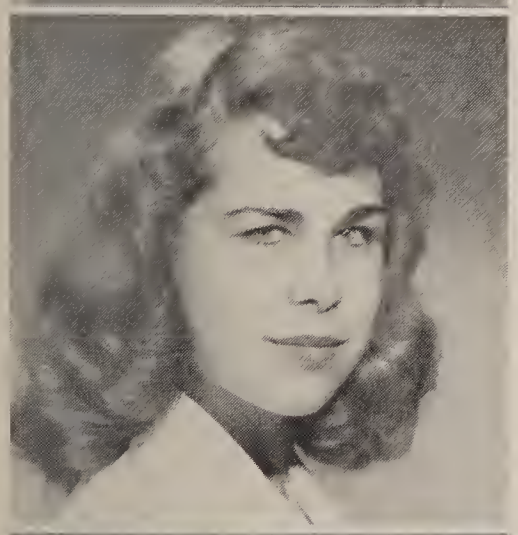

COSGROVE, BEVERLY JEANNE—Answeres to "Bev" . . . all the way from Colorado Springs . . . came in '49 . . . has pretty dark hair . . has not decided about the future.

COWAN, BETTY FAYE—Hails from Monett, Missouri . . . came in her junior year . . . Tri-Y 3 . . . Roller Skating Club 4 . . . a snappy majorette in her senior year . . . headed toward Junior College.

CRAMER, RALPH EDWARD—"Ralph" was a loyal Grossmonter for four years . . . nice manners . . . wants to be an engineer on the State Highway.

CRANE, BETTY RUTH—Active in Tularosa, New Mexico . . . transferred in '49 . . . a member of the Future Business Leaders of America . . . choosing between a telephone operator and a filing clerk for her future.

CROUCH, ROBERT F.—They call him "Bob" . . . blond hair . . . Pageant 1 . . . Treasurer of Lemon Grove Hi-Y 3 . . . Vice-Prexy 4 . . . J. V. Baseball 3 . . . Roller Skating Club 3 . . . "C" track 4 . . . trying his luck in the Air Force after graduation.

CUDIGAN, RAYMOND HUGH—Known to all as Ray . . . at Grossmont all four years . . . quiet, nice and friendly . . . you'll see him at J. C. and then at State.

CURRIE, JOY MARIE—"Jo" . . . attractive . . . a pleasant smile . . . Tri-Y Teens 2 . . . Bowling Club 3 . . . Crowned Queen of the Military Ball 3 . . . Pageant 3,4 . . . Roller Skating Club 4 . . . Spring Concert 3, 4 . . . Dress Reguation 3 . . . Cap and Gown Committee 4 . . . wil go to college.

CUSANO, MAXINE ANN—Called "Max" . . . in '48 from Syracuse, New York . . . beautiful dark hair . . . love / eyes . . . going to Los Angeles to a modeling school.

DAUGHERTY, GALE—Transferred from Lewistown, Montana, in his junior . . . likable . . . full of fun . . . a wonderful singing voice . . . Red Robed Choir 3, 4 . . . Schubert Club 4 . . . Boys Quartet and Mixed Quartet 4 . . . played football 3 . . . Boxing Club 3 . . . Pageant 4 . . . will continue singing.

DENMON, RICHARD—Known as "Dick" . . . sense of humor . . . fond of horses . . . Stage Crew in his senior . . . F.F.A. 2 . . . his future plans are still undecided.

DEWEY, ETHEL HARRIET—Answers to "Nicki" . . . a loyal Grossmonter all four years . . . quiet and friendly . . . Tri-Y 4 . . . A.S.B play crew 4 . . . Pageant 4 . . . plans to get married after graduation.

DICKERHOFF, PATRICIA ANN—Called "Pat" . . . pleasing smile . . . was interested in homecoming during her four years at Grossmont . . . Bowling Club 1, 2, 3 . . . Blade and Edge 3 . . . Drill Team 3 . . . Beauty College is her future.

DIGENAN, GENEVIEVE—Commonly known as "Genny" . . . friendly . . . Latin Club 1 . . . Music Appreciation 1 . . . Tri-Y Teens 2 . . . Speech Club 3 . . . G.A.A. 3, 4 . . . Pan American 4 . . . Biology Club 4 . . . thinking about going to college.

DORFF, DELORES IRENE—Little and cute . . . hailed from Buffalo, New York, in her sophomore year . . . took a secretarial course but her plans for the future are still undecided.

DOWELL, RICHARD LEE—"Rich" they call him . . . tall and dark . . . Ice Skating Club 2 . . . sang in the Red Robed Choir in his senior year . . . Boys' Glee Club 4 . . . a prospective Electronics Engineer.

DUBOIS, THOMAS ERNEST—"Tom" came here in his junior year from San Diego . . . nice looking . . . member of the Foothiller Hi-Y 4 . . . Blade and Edge 4 . . . expects to be a physician or a surgeon.

DUNCAN, JAMES ARTHUR—"Dunc" has been at Grossmont four years . . . is searching for a career.

DUNHAM, SAMMIE ELIZABETH—"Sam" . . . a pretty nautral blonde with a pleasing personality . . . Music Appreciation 1 . . . Drill Team 2 . . . Ensemble 1, 2 . . . Glee Club 1 . . . Red Robed Choir 2, 3, 4 . . . Pageant 1, 2, 3, 4 . . . Tri-Y Teens 2 . . . Tri-Y 3, 4 . . . Girls' League Committee 2, 3 . . . Daisy Chain 3 . . . Ring Committee 3 . . . Moonsweepers 4 . . . Flag Twirler 4 . . . Commissioner of Records 4 . . . Green Bugs 4 . . . Vice-Prexy of Duchesses 4 . . . headed toward college.

DUNLAP, NONA JUNE—"Nona" . . . a sweet gal from Bellflower, California, in her sophomore year . . . Pan American Club 2, 3 . . . Bowling Club 3, 4 . . . Red Robed Choir 3, 4 . . . G.A.A. in her senior year . . . Pageant 3, 4 . . . planning on going to college.

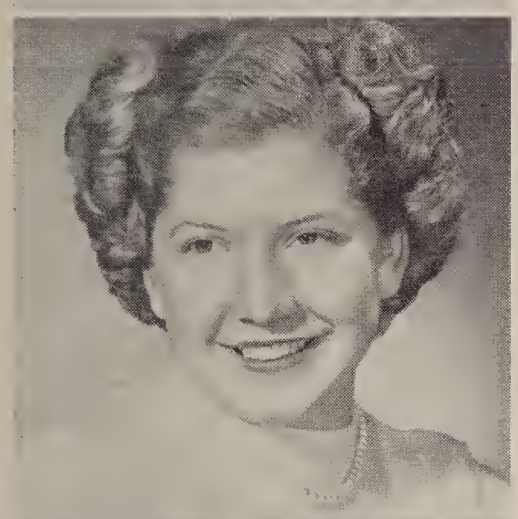

DUNTON, DOREEN MARIE—They call her "Deanie" . . . very nice . . . ardent bowling fan . . . Horizon Club 2 . . . Bowling Club 1, 2, 3 . . . Roller Skating Club 4 . . . is going to be a store clerk after graduation.

DYER, GRACE ELIZABETH—Has unusual nickname of "Satch" . . . friendly . . . Bowling Club 1 . . . court dancer in Pageant 3 and Singer 4 . . . Spring Concert 3 . . . Senior Dance Committee . . . sailing to Hawaii after graduation.

EASTLAKE, COLLEEN MAE—"Cocoa" . . . has a sweet personality . . . active in sports . . . G.A.A. 2, 3, 4 . . . Captain of Freshman Volleyball and Basketball . . . will strive to be a good wife.

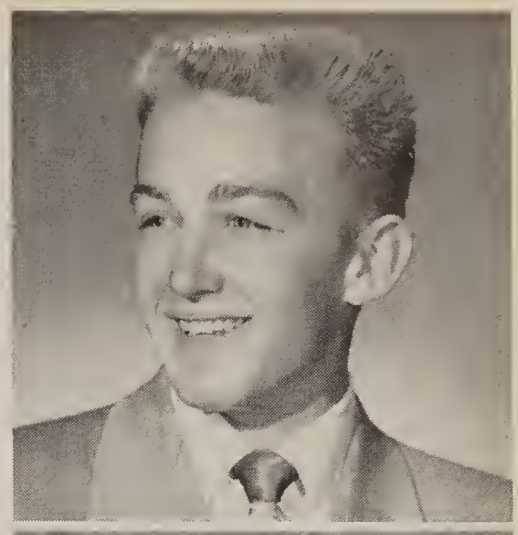

EATON, JACK LYNDON—Caled "Flat Top" . . . well-liked . . . versatile in all sports . . . Foothiller Hi-Y 1, 2 . . . Vice-Prexy 3 . . . Prexy 4 . . . Track 1, 2, 3, 4 . . . voted most valuable man 3 . . . captain 2 . . . Basketball 1, 2 . . . freshman and sophomore football 2 . . . J. V. football 3 and varsity, 4 . . . Letterman's Club 2, 3 . . . assistant sports editor of the Foothill Echoes 3 . . . sports editor 4 . . . wants to enroll in college.

EBY, MARY KATHLEEN—"Paddy" is her nickname . . . came from Hoover in her junior year . . . nice looking . . . has a quiet charm . . . lovely soprano voice . . . Red Robed Choir 3, 4 . . . Biology Club 4 . . . planning to attend the Chicago Conservatory of Music and some day be an opera singer.

EGGERT, BOBBIE DALE—"Bobbie" came from Oceanside in '48 . . . lively . . . an outdoor gal . . . favorite pastimes are traveling, swimming and riding . . . Roller Skating Club 3 . . . Rifle Club 3 . . . G.A.A. 3, 4 . . . Bowling Club 4 . . . Tri-Y 4 . . . Red Robed Choir 4 . . . Pageant 4 . . . will travel then attend college.

ELSTON, BARBARA JEAN—Blonde . . . well-groomed . . . Tri-Y Teens 1, 2 . . . Tri-Y 3, 4 . . . Music Appreciation Club 1 . . . Girls' League Service Committee 2 . . . Pan American 2 . . . chosen for the Daisy Chain 3 . . . capable junior and senior class secretary . . . Ring and Prom Committee 3 . . . Moonsweepers 4 . . . Pageant 4 . . . all senior committees 4 . . . Ticket Squad 4 . . . Choir 4 . . . entering college in the fall.

EMBLETON, PHIL K.—Known to his friends as "Spider" . . . a good sport . . . can take a lot of kidding . . . Blue and Gold Hi-Y 1 . . . Foothiller Hi-Y 4 . . . Prom Committee 3 . . . Daisy Chain 3 . . . Ring Committee 3 . . . winner of the Funk All-Coast Trophy in Basketball 3, 4 . . . excelent forward on 'B" basketball 2 and "A" basketball 3, 4 . . . our capable Commissioner of Athletics 4 . . . will enter the field of medicine.

ERICKSON, JOAN LOUISE—Called "Joanie" . . . former Hooverite in '48 . . . joined the Roller Skating in her senior year . . . might attend college.

FERNANDEZ, Patricia Diane—Answers to "Pat" . . . hails from Clovis, California . . . came in '49 . . . did a nice job as "Rena Leslie" in "George Washington Slept Here" . . . member of the Speech Club in her senior year . . . Duchess's 4 . . . aspires to a career of acting.

ESSENMACHER, ROBERTA ANN—Answers to "Bobbie" . . . transferred from Richmond, Indiana, in her sophomore year . . . was a two-year member of the Cimices Verdes Club . . . will make a nice stenographer or secretary.

FIELDS, NORMA EDNA—All the way from Bellmore, New York in her sophomore year . . . Girls' Chorus 2 . . . Red Robed Choir 3, 4 . . . strutted with the Drill Team 3 . . . Pageant 3, 4 . . . marriage is her future plan.

FACKRELL, REY DEE—"Big Rey" . . . liked by all the fellows . . . a joker . . . husky footba'l star 2, 3, 4 . . . Dukes 4 . . . Choir 4 . . . Foothiller Hi-Y 4 . . . seen drawing cartoons for this years annual . . . is uncertain about his future plans.

FINNERAN, BILL LAURENCE—One of Grossmont's gridiron heroes . . . well liked . . . Football 2, 3, 4 . . . Hi-Y Secretary 1, Vice-Prexy 2, Prexy 3 . . . Hi-Y Council Prexy 4 . . . Student Council 2 . . . Stage Crew 1, 2, 3 . . . Choir 4 . . . News Letter 4 . . . future plans are uncertain.

FALES, MICHEAL A.—They call him "Mike" . . . came from National City in '48 . . . has a keen sense of humor . . . friendly . . . member of the Blue and Gold Hi-Y 3,4 . . . Student Council 4 . . . President of the Future Business Leaders of America 4 . . . Senior Play 4 . . . Secretary of the Knights . . . would like to attend Colorado School of Mines or enter the business field.

FISK, DONALD DEAN—Know as "Don" . . . has plenty of humor . . . excels in photograhpy work . . . Interclass Football . . . Math Club 2 . . . Camera Club 3 . . . did the photography work for the annual 4 . . . his future is unknown.

FEARS, JAMES FRANKLIN—"Jim" transferred from a San Diego school in his junior year . . . dark wavy hair . . . nice looking . . . in his case the girls do all the chasing . . . plans to enroll in college.

FITZPATRICK, JACK JOSEPH—"Fitzi" came to Grossmont from Oxnard, California in '47 . . . good looking . . . a sense of humor . . . two year track man 3, 4 . . . cross country 3 . . . thinking strongly of going to J.C.

FLOWER, JUDSON HAROLD —"Jud" . . . nice to know . . . stars in tennis . . . member of Boys' Tennis Club four years . . . played the violin in orchestra 2, 3, 4 . . . Pageant 2, 3, 4 . . . member of the String Quartet in his senior year . . . entering Brigham Young University in the fall.

FOLGER, ELIZABETH HEARN —"Betty" to all . . . came all the way from Balboa in the Canal Zone in her sophomore year . . . Senior Glee Club 2 . . . Dress Regulations 2 . . . C.S.F. 2, 3 . . . Drill Team 2 . . . Stardusters 3, secretary 4 . . . Pageant 3, 4 . . . Orchestra 3, secretary 4 . . . Ticket Squad 3 . . . Tri-Y 4 . . . in charge of senior pictures for annual 4 . . . Hi-C 3 Inter-Club Council 4 . . . Quill and Scroll 4 . . . eager to enter college and a career of nursing . . . A.S.B. Usherette 3, 4 . . . Spring Concert 2, 3, 4.

FORD, LOIS WIHELMINIA— "Pody" they call her . . . active in school affairs . . . marched in the Drum Corps 1, 2 . . . C.S.F. 2 . . . Tri-Y Teens 1, President 2 . . . Pageant 2, 4 . . . Sophomore Class . . . Student Council 3 . . . Tri-Y, 3 . . . . Girls' League 2, Officer 3 . . . Biology Club 4 . . . Upper House 4 . . . Moonsweepers 4, popular Commissioner of girls activities this year . . . her ambition is to be a nurse or dental hygienist.

FOURNIER, ROBERT ORVILLE —came to Grossmont in '47 . . . Chemistry Club 3, efficient President 4 . . . Math Club 3, 4 . . . life member of C.S.F. . . . on Student Council 4 . . . ardent chess fan . . . Chess Club 4 . . . he plans to attend college.

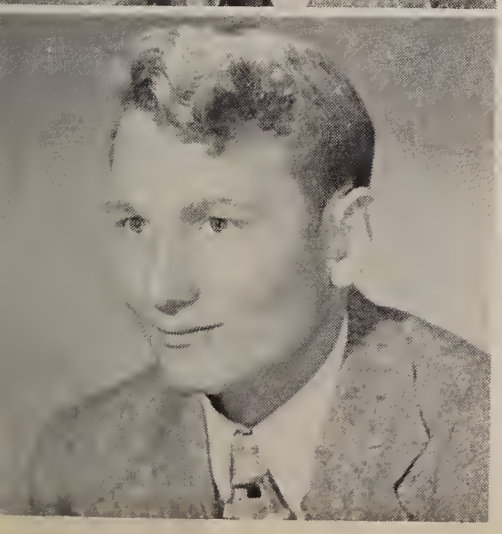

FRADENBURG, BILL A. — caled "Little Will" . . . full of fun . . . played football for two years, 1 and 4 . . . hard worker on the Stage Crew 2 and 4 . . . will enter college.

FREDERICK, EVELYN LOIS— "Evey" came from Ft. Stockton, Texas in her freshman year, brought along a cute Texas dr-a-a-wl . . . has pretty dark eyes . . . was in the Pan American Club 2, 3 . . . Tri-Y Teens sophomore year . . . marriage is her career.

FREYLER, RUTH MARIE — "Ruthie" popular—cute, transferred from Point Loma in her junior year . . . was "Martha" in A.S.B. play 3 . . . Blade and Edge Club 3, 4 . . . 3, 4 . . . Tri-Y 3, 4 . . . C.A.P. 3, 4 . . . Interclub Council 4 . . . Pan American Club 4 . . . Pageant 4 . . . strutted with the Pompon Corp this year . . . enroll in college, then be an air hostess.

FULLER, BETTY LOUISE — known as "Bet" . . . came from San Diego in '47 . . . a snappy majorette this year . . . will enter nursing school.

FULLER, JANICE—"Jan" neat and attractive . . . Bowling Club 1 . . . played on the softball team 1 . . . Pageant 3, 4 . . . reigned as lovely Queen of the Harvest Ball 4 . . . will work after graduation.

FULLER, JO ANNE — They call her "Jo" . . . interested in sports . . . Bowling Club 1, . . . Speedball teaem 1, 2 . . . Softball team 1, 2, 3 . . . Voleyball team 1 . . . Pageant 3, 4 . . . sailing to Hawaii.

GARFIELD, VIRGINIA LEE—"Ginger" has beautiful black hair, sweet personality . . . memmber of Hi-C Club 2, 3, 4 . . . sang in Senior Glee Club for two years . . . Tennis Club 4 . . . Future Business Leaders of America 4 . . . she will attend Bible College.

GATES, BARBARA JEAN — "Jean" talented, artistic . . . loyal member of Tri-Y all four years . . . Drill team 2 . . . Girls' League 2 . . . Blade and Edge Club 3 . . . Pageant 3, 4 . . . Dress Regulation Committee 3 . . . another future in question.

GATES, HELEN DOLORES—Blond, nice to know . . . came all the way from Denver, Colorado her freshman year . . . Pan American Club 4 . . . active in G.A.A. . . . future unknown.

GATES, VIRGINIA LEE—A four year Grossmonter, well dressed and neat . . . F.T.A. 1 Tri-Y Teens 2 . . . Biology Club 3, 4 . . . Student Council 4 . . . will strive in college to be a laboratory technician.

GAVIN, EILEEN—"Eileen" fun loving, good natured . . . Skating Club 4 . . . Drama 4 . . . she has no future plans.

GEIGER, CHARLES STADFORD—"Tad" . . . popular and lots of fun . . . Tennis Club 1. 2 . . . Pageant 2, 3, 4 . . . F.F.A. 2, 3, 4 . . . . member of Chemistry Club 4 . . . Red Robed Choir 4 . . . he plans to enter college of agriculture.

GIBSON, ROBERT LEWIS—"Bob" . . . tall and powerful . . . played outstanding foootball for two years . . . Pan American Club 1, 2, 3, President 4 . . . Pageant 2, 3, 4 . . . Civil Air Patrol 3, 4 . . . Light Crew 2 . . . Vice-President Inter-Club Council 4 . . . Blade and Edge Club 4 . . . Dons 4 . . . anxious to grow tall, wants to be a pilot in the air force.

GILES, NANCY E.—"Nancy" . . . a sweet personality . . . was a member of the Blade and Edge Club 2 . . . marched with the Drill Team 2, 3 . . . Roller Skating Club 3, 4 . . . G.A.A. 4 . . . Future Business Leaders of America 4 . . . her future is undecided.

GILSON, MARJORIE ANN—"Margie" traveled from Leetonia, Ohio in her junior year . . . sweet, even tempered . . . played in the Concert Band 3 . . . Roller Skating Club 3 . . . Stardusters 3, 4 . . . Future Business Leaders of America 4 . . . plans to attend State College.

GLINES, NADINE LORETTA—known to her friends as "Deanie" . . . lively, peppy . . . played in the Band all four years . . . Orchestra 2, 3, 4 Music Appreciation Club 1 . . . Tri-Y 1, 2, 3 . . . Student Council 2 . . . Girls' League 3 . . . Pageant 3, 4 . . . she will enroll at State College.

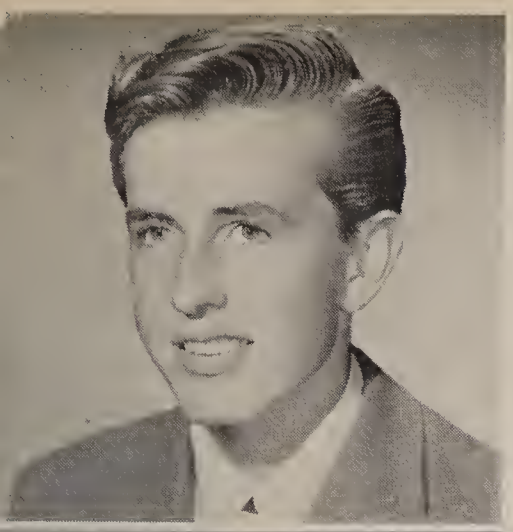

GOFORTH, JOSEPH OLIVER—"Joe" shy, easy going . . . played basketball in his freshman year . . . was in Pageant 4 . . . did a fine job of drawing cartoons for the annual this year . . . his plans include college.

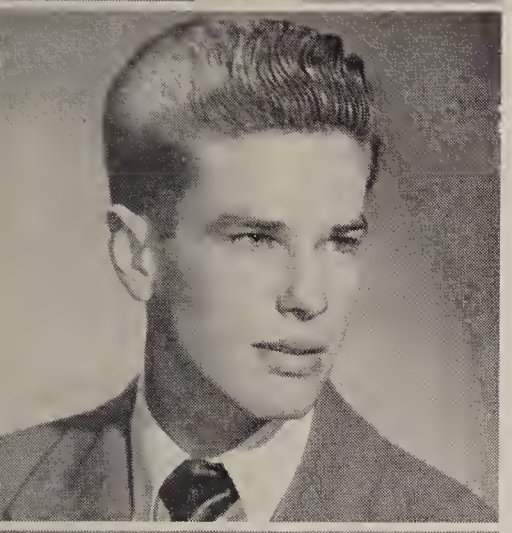

GOFORTH, PAUL — Handsome Paul was the quick tempered Mr. Prescott in the A.S.B play this year . . . Pageant 1, 2, 3, 4 . . . member of t he Student Council 2, 4 . . . on Junior Varsity Basketball Team . . . worked on the Annual Staff as photographer . . . Interclub Council 4 . . . Student Council 4 . . . Dons 4 . . . hopes to go to college.

GOWER, BARBARA JOYCE—A sweet girl . . . a loyal member of Tri-Y Teens 1, 2, 3, 4 . . . Latin Club 1 . . . Pan American Club 2 . . . Drill Team 2 . . . Bowling Club 2 . . . Ticket Squad 4 going to continue her education at college.

GREEN, DOROTHY LOUISE—"Dottie" . . . tall blond and ambitious, from La Jolla in her junior year . . . portrayed Angel Gabriel in this year's Pageant . . . Tri-Ettes' Secretary 3, Publiciy Chairman 4 . . . C.S.F. Secretary 3 and Treasurer 4 . . . Vice-Prexy 4 . . . life member C.S.F. . . . Seal Bearer 4 . . . Girls' Tennis Club 4 . . . has her eye on Stanford.

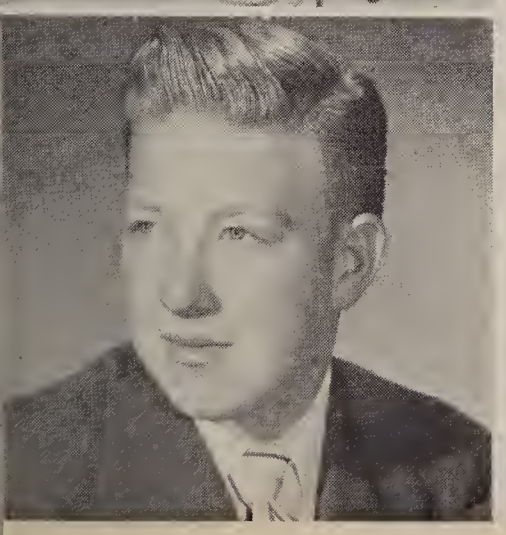

GRIMES, JOHN EDWARD—Called "Eddie" . . . plays top flight game of ping pong . . . active in church work . . . Chemistry Club 4 . . . was on the Sound Crew for the Senior Play . . . A.S.B Play . . . Senior Play 4 . . . Pageant 4 . . . will major in psychology in college.

GRISHAM, BETTY JOAN—"B.G." . . . was a snappy band majorette in her sophomore and junior year . . . Glee Club 1 . . . Latin Club 1 . . . Tri-Y Teens 1, 2 . . . Tri-Y 3 . . . Bowling Club 1, 2, 3 . . . Future Business Leaders of America 4 . . . is college bound.

GUNBERG, DELORES RUTH—Answers to "Dee" . . . blond . . . artistic . . . a valuable addition to any Drill Team . . . Blade and Edge 3, 4 . . . Future Business Leaders o f America 4 . . . will be a stenographer to a publisher.

GUTHRIE, JANIS ELAINE—"Jinxs" came from San Diego High in her junior year . . . took the part of the Pageant dancer 3 . . . her plans include the University of Arizona.

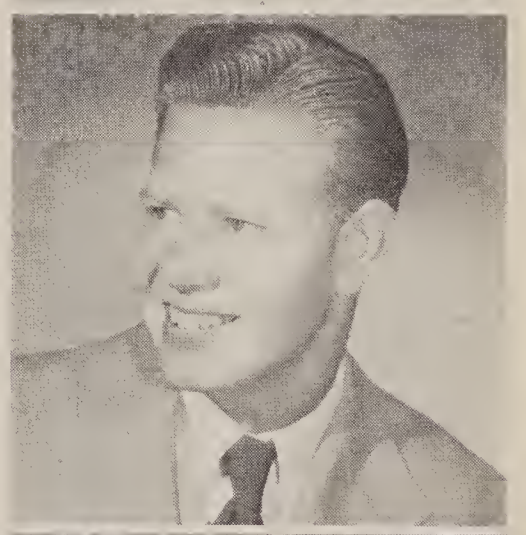

HADLEY, KENNETH JACK—Answers to "Grover" . . . enrolled at Grossmont in '47 . . . came from San Diego . . . J.V. Track 2, 3 . . . Track 4 . . . to be a mechanic is his ambition.

HALL, MARY ANN—Good natured . . . has a lot of of friends . . . a representative for the Girls' League 3, 4 . . . Prom Committee 3 . . . Tri-Y 3, 4 . . . Stardusters 3, 4 . . . Pan Am Club 4 . . . usher at Pageant 4 . . . was hard working Business Manager on the Annual 4 . . . Quill and Scroll 4 . . . another college bound graduate.

HALL, RAYMOND D.—Quiet . . . courteous and nice looking . . . so-o-o tall . . . a member of t he Biology Club in his senior year . . . you will see him at State College.

HALL, ROBERT L.—"Bob" . . . an entertaining live wire . . . popular . . . Varsity Basketball star 3, 4 . . . member of the Blue and Gold Hi-Y 1, 2, 3, 4 . . . Senior Sweater Committee 4 . . . Assistant Baliff in junior year . . . anxious to travel then go to college.

HANCOCK, JOHN MORRIS JR.—Known as "Jr." . . . cheerful . . . always joking . . . Student Council 1, 3 . . . Vice-Prexy 4 . . . Chemistry Club 3 . . . Pan Am Club 3, 4 . . . Prom Committee 3 . . . a member of the Band 2, 3, 4 . . . Choir 4 . . . Blue and Gold Hi-Y Club 3, 4 . . . murals for Pageant 4 . . . enjoys horseback riding . . . went out for Track 2, 3, 4 . . . Basketball Team 2 . . . Football 3 . . . Jr. Statesman 3 . . . Blade and Edge 3 . . will take up agriculture at Cal Poly

HANIMAN, RUTH C. A.—Called "Ruthie" . . . came all the way from Lausanne Switzerland in '49 . . . went through school in three years . . . Tri-Y 4 . . . Latin Club 4 . . . a future Stanford co-ed.

HANNIBAL, DONALD JAMES—"Don" has been at Grossmont four years . . . Cimices Virides in his senior year . . . traveling to Oregon to buy some land.

HARKEY, ROBERT LEE—They cal him "Bob" . . . transferred from Hoover in his senior year . . . went out for Track and Baseball 4 . . . eager to become a politician and make some easy money that is floating around legally, of course . . . he will stay a bachelor.

HARLOW, PAULINE EVELYN—"Poly" they call her . . . a ready smile always . . . active in Home Economics and Business while at Grossmont . . . plans to do clerical work.

HARRIS, GILBERT JAY—Rugged but bashful . . . hero in the sports field . . . Football 1, 3, 4 . . . Basketball for two year 1, 2 . . . Baseball 1, 2, 3, 4 . . . Letterman's Club 2, 3, 4 . . . Knights 4 . . . a future college man.

HARRIS, RODNEY MITCHELL—"Rod" came from Salt Lake City, Utah in his junior year . . . tall and easy going . . . has no definite plans for the future.

HARSHAW, BARBARA LEE—Answers to "Babs" . . . came to Grossmont in '49 . . . made an attractive Lomanette drummer at Point Loma . . . G.A.A. 3 . . . Girls' League Representative 3 . . . Chemistry Club 4 . . . will enter nurses training.

HART, EDGAR—"Eddie" . . . can be seen tinkering with cars . . . Cross Country Track 2 . . . member of Roller Skating Club 3 . . . hard working Varsity Football manager 4 . . . will make his career an apprentice to an electrical engineer.

HARWOOD, HELEN MARIE—Blond . . . intelligent . . . an earnest worker . . . member of Music Appreciation Club 1, 2 . . . Honor Roll 1 . . . Horizon Club 2 . . . C.S.F. 2 . . . Latin Club 2, 3 . . . Chemistry Club Treasurer 3 and Secretary 4 . . . Biology 3, 4 . . . Math Club 3, 4 . . . Interclub Council 4 . . . Cap and Gown Committee 4 . . . attend State Colege.

HENDERSON, CONSTANCE ELAINE — Commonly called Elaine . . . dark hair . . . always busy . . . Tri-Y Teens 1, 2 . . . Pan Am Club 2 . . . sang in the Choir 3, 4 . . . Blade and Edge Club 4 . . . Tri-Y 3 . . . President 4 . . . Pageant 3, 4 . . . served as Assistant Commissioner of Cultural Affairs . . . Ticket Squad 4 . . . dreams of becoming a college gal.

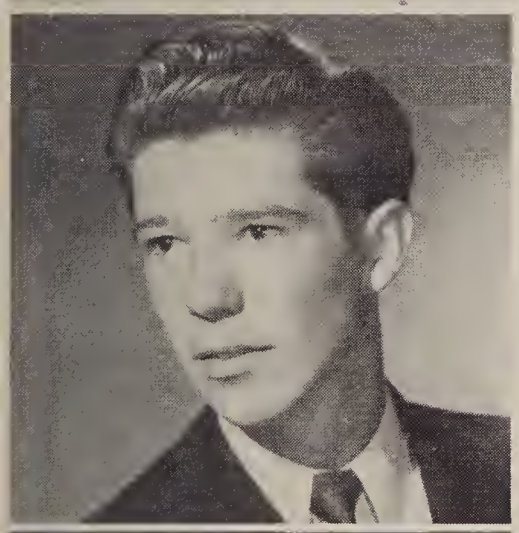

HENRY, CHARLES A — "Chuck" . . . carefree . . . always joking . . . an outdoor man . . . went out for Track 2, 3, 4 . . . Basketball 3 . . . Roller Skating Club 3, and President 4 . . . Senior Play 4 . . . Outdoor Activities Club 3 . . . played in band in his senior year . . . will go to prep school and then Annapolis.

HERZOG, DOLORES ELIZABETH—"Dodie" to her friends . . . came from Point Loma High at t he beginning of her junior year . . . one of Grossmont's most popular blonds . . . radiates charm . . . Tri-Y 3, Vice-Prexy 4 . . . Pageant 3, 4 . . . Moonsweepers 4 . . . Latin Club Treasurer 4 . . . Blade and Edge Club Secretary-Treasurer 3 . . and Secretary 4 . . . head of Girls' League Social Committee 4 . . . Flag Twirler Corps 4 . . . Student Council 4 . . . you'll see her at State College.

HEWITT, WALTER LEROY—"Red' came to Grossmont from San Bernardino in '48 . . . bashful . . . polite . . . bright red hair . . . Senior Play 4 . . . another Junior Statesman 4 . . . will join the college rank.

HIGGINS, MICHAEL ELWOOD—

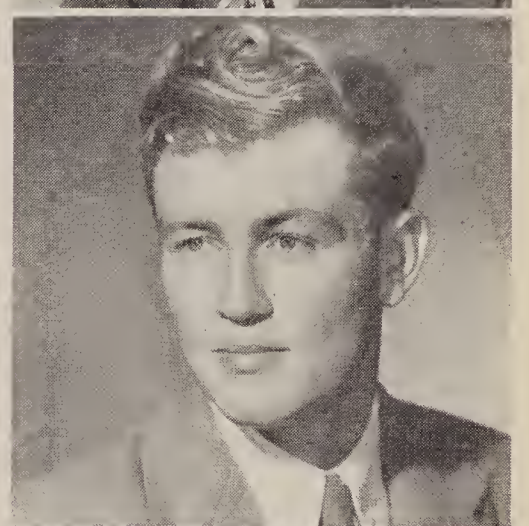

HIGGENS, ROBERT WAYNE—

HISCOK, PATRICIA ANN—Known as "Pat" . . . transferred in '48 from Cleveland, Ohio . . . a blond . . . vivid personality . . . Tri-Y Teens 2 . . . a C.S.F. member in her sophomore year . . . Pageant 3 . . . Treasurer of Girls' Tennis Club 4 . . . Chemistry Club 4 . . . F.B.L.A. Treasurer 4 . . . college bound.

HOBB, BILLY MAX — "Bill" they call him . . . has been at Grossmont all four years . . . easy going . . . he is heading for the Air Corp.

HOBB, ELIZABETH MAE—"Betty" has a warm friendly smile . . . a loyal Grossmonter all four years . . . will make an efficient beauty operator.

HOBB, MANNIS WILBERT—Took an active part in the agriculture field . . . his future plans include the Navy.

HODGES, GERRY M.—Quiet? Yes, but friendly . . . a four-year Grossmonter . . . he hopes to attend colege under the N.R.O.T.C. plan and become a pilot in the Navy.

HOLLENS, GLORIA—Not so tall . . . attractive . . . active in Sports . . . Roller Skating Club 3 . . . G.A.A. 3, 4 . . . will make a good housewife.

HOLLETT, VERNON—Has the unusual nickname of "Pike" . . . tall and shy . . . wants to work for the Forestry Service or in a garage.

HOOVER, FLORENCE AMELIA—Answers to "Flo" . . . amiable . . . a determined worker . . . Roller Skating Club 3 . . . G.A.A. in her senior year . . . worked on the Annual Staff 4 . . . wants to become a beautician.

HORVATH, MARIANNE VICTORIA — Speeded through high school in three years . . . pleasant personality . . . member of C.S.F. 2, 4 . . . Art Club 1 . . . Chemistry Club 4 . . . plans to attend Antioch College in Ohio.

HOUCHEN, WALTER S.—Called "Curly" . . . blond hair . . . nice build . . . will try for the Air Force or attend college.

HOWARD, ALICE CLAIRE—Quiet . . . nice to know . . . sang in the Senior Glee Club 2, 3, 4 . . . her future is undecided.

HOWARTH, JAMES WILLIAMS—"Jim" has been at Grossmont all four years . . . a member of the Student Council in his freshman year . . . excelled in Track (shot put) 1, 2, 3, 4 . . . will plan for an aeronautical engineering career.

HOWES, ROGER EARL—Interested in agriculture during his four years at G.U.H.S. . . . F.F.A. 1 2, 3, and Treasurer 4 . . . has no special ambition.

HUBER, OSCAR LEE—Been at the Alma Mater for four years . . . very quiet . . . after graduation he will take a trip to Alaska.

HUNSBURGER, NANCY MARION—Hails from Grand Rapids, Michigan . . . came in '48 . . . pretty red hair . . . cute smile . . . in Latin Club 2, 3 . . . C.S.F. 2, 3, 4 . . . Girls' Tennis Club 3 . . . Math Club Secretary 3 and Treasurer 4 . . . Student Court Clerk 4 . . . headed for college.

HUTCHINS, BETTY MAY—Quiet . . . always pleasant and sincere . . . can be seen a lot on ice skates . . . member of the Blade and Edge Club 3, 4 . . . has no special ambition.

INGALLS, PATRICIA ANN . . . active in the Vocal Department . . . Girls' Glee Club 2 . . . Choir 2, 3, 4 . . . Pageant 2, 3, 4 . . . Roler Skating Club 3 . . . G.A.A. 4 . . . her ambition is to be a good housewife.

IREY, MARGARET RUTH—An excellent student . . . active in many school groups . . . life member of the C.S.F., President 4 . . . Latin Club 1, 3, Treasurer 2 . . . Horizon Club 2 . . . Music Appreciation Club 2 . . . Chemistry Club Secretary 3, Vice-President 4 . . . Biology Club 3, Vice-President 4 . . . Tennis Club 3 . . . Math Club 3, President 4 . . . will seek a degree in science at college and nurses training.

JACKSON, DUANE MARK—Commonly known as "Duane" . . . husky football letterman . . . outstanding in sports . . . played Football 1, 2, 3, 4 . . . a two year member of the Letterman's Club . . . will go to college and be a football coach.

JANISCH, NANCY DEE—"Janis" came from Hoover in '49 . . . popular member of Drill Team 2 . . . C.S.F. 1 . . . sang in Senior Glee Club 3, 4 . . . Choir 4 . . . F.B.L.A. 4 . . . she will get a job or attend college.

JOHNSON, MADELINE LOUISE—"Madge" has blue eyes and light brown hair . . . marched with the Drum Corps in her sophomore year . . . member of t he Red Robe Choir 3, 4 . . . Christmas Pageant 3, 4 . . . Dress Regulation Committee 3 . . . future undecided.

JOHNSTON, IAN McKAY—Answers to "Ian" . . . has been at Grossmont four years . . . athletic . . . played Basketball 1 . . . Track 2, 4 . . . Inter-Class Football . . . will study engineering and forestry in college.

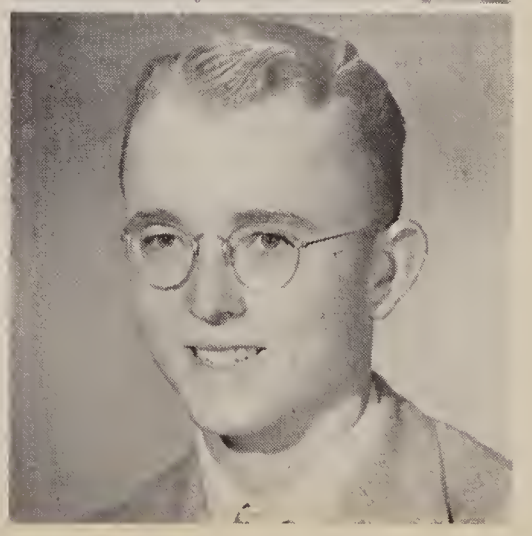

JONES, ADRIANA VIRGINIA—"Andy" they call her . . . popular . . . will long be remembered as a peppy cheerleader . . . Tri-Y Teens 1, 2 . . . Pageant 1, 2 . . . Daisy Chain 3 . . . Pennant Twirler 4 . . . Moonsweepers 4 . . . Senior Sweater Comm. . . . another colege co-ed.

JONES, BETTY JANE—Known as "Jonesie" . . . lively and cute . . . Art Club 1 . . . Tri-Y Teens 2 . . . Try-Y 3, 4 . . . Marched with the Drill Team 2 . . . a very attractive addition to the Pompon Corps 3, Leader 4 . . . usher for Pageant this year . . . Girls' League 4 . . . Senior Ditch Day Committee . . . Cap and Gown . . . Drama Club 4 . . . Speech Club 4 . . . college bound.

JONES, MARIAN FRANCES—All the way from Truman, Minnesota in her sophomore year . . . nice personality . . . member of Drill Team 3 . . . Pan American Club 3 . . . was in the Pompon Corps 4 . . . Cimices Virides Club 4 . . . plans to be a nurse.

JONES, PHILLIP — "Phil" transferred from Washington, D. C. in '48 . . . tall . . . dark curly hair . . . Football and Dukes in senior year . . . hopes to become a dentist.

JORDAN, SANDRA LEANOR—Answers to "Sandi" . . . has lovely black hair . . . popular with the fellows . . . came from Hoover in '48 . . . in Bowling Club 2, 3 . . . Tri-Y 2, 3, 4 . . . Student Councile 3, 4 . . . Quill and Scroll 2, 4 . . . '30 Club 3 . . . a cute songleader in senior year . . . Moonsweepers and on Hi-Debber Council 4 . . . hard worker on Foothill Echoes 3, 4 . . . Senior Dance Comm. . . . hopes to take up advertising in college.

JURLING, DARRELL DUANE—Darrell came from Point Loma in his junior year . . . star basketball player on "A" team 3, 4 . . . Foothiller Hi-Y 3, 4 . . . Letterman's Club 3, 4 . . . Assistant Commissioner of Athletics in senior year . . . plans to go to college.

KAMRAR, NANCY SUE—Imported from Portland, Oregon in '48 . . . nicely dressed . . . Roller Skating Club 3 . . . a good worker in the attendance office 3, 4 . . . Student Council 4 . . . Ass't A.S.B. Secretary 4 . . . Tri-Y 4 . . . Pan Am Club 4 . . . college bound.

WILMA KAUFMAN — They call her "Willie" . . . came from National City in her junior year . . . full of energy . . . member of the Roller Skating Club 3 . . . has an unusual ambition of becoming a lady wrestler.

KELLER, ROBERT EDWIN—Tall . . . brown hair . . . Foothill Echoes 1 . . . life member of the C.S.F. . . . Biology Club 2, 3, 4 . . . Latin Club 2, Vice-Prexy 3 . . . Tennis Club 2 . . . Radio Club President 3 . . . Cadet Band 3 . . . Concert Band 4 . . . Orchestra 4 . . . Chemistry Club 3, 4 . . . J. V. Track 3 . . . J. V. Cross Country 4 . . . Math Club 4 . . . want to be a physicist.

KELLY, BEVERLY ROSE—"Buzz" they call her . . . hails from Pasadena . . . came in '48 . . . live wire . . . her future includes San Diego State.

KELLY, SHARON ROSA — From Glendale, California, energetic . . . talented in the musical field . . . Band and Orchestra 2, 3, 4 . . . Pageant 2, 3, 4 . . . G.A.A. 2, 3, 4 Pan Am Club 2, Treasurer 3, 4 . . . Quill and Scroll 3, 4 . . . "30" Club 3, 4 . . . Justice 3 . . . on the Foothill Echoes Staff 3, 4 . . . Upper House 4 . . . Girls' League 4 . . . I.C.C. 4 . . . Shubert Club and Assistant Commissioner 3, 4 . . . C.S.F. 4 . . . her plans include college.

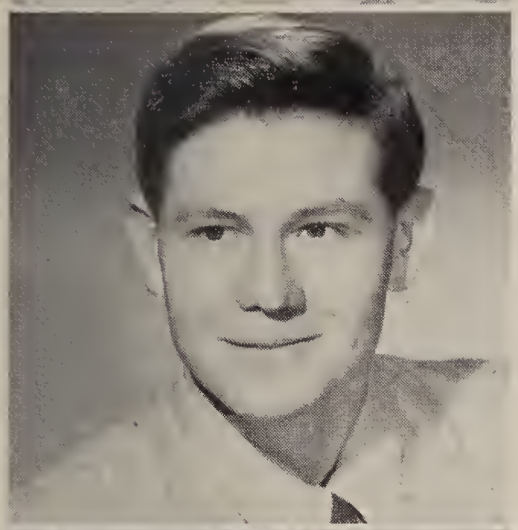

KETCHUM, EDWARD DUNCAN—"Dunc" they call him . . . one of those loyal Grossmonters for four years . . . quiet and serious with his work . . . his future is unknown. known.

KING, PATSY LEE—"Pat" came from San Diego in '49 . . . pleasant smile . . . a cute majorette in her senior year . . . she is headed for college . . . wants to become a model.

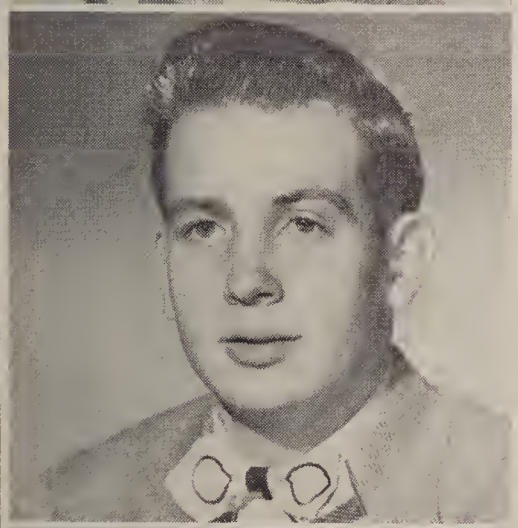

KING, WALTER DOUGLAS —"Doug" to all . . . loyal member of the Blue and Gold Hi-Y 1, 2, 3, 4 . . . Treasurer 2 . . . trumpet player in Band 2, 3, 4 . . . Pep Band 4 . . . Orchestra 4 . . . Pageant 4 . . . going to college . . . wants to take up designing or mechanical engineering.

KINNEL, JOHN EDWARD— Known to all as Jack . . . a loyal Grossmonter for four years . . . in future he is going to study to become a lawyer.

KIRKPATRICK, CAMERON— His friends call him "Kirk" . . . at G.U.H.S. for four years . . . went all out for agriculture . . . in F.F.A. 1, 2, 3 4 . . . hopes to go to college.

KIRWIN, NANCY JANE— "Nan" is well liked at Grossmont . . . came from San Francisco . . . Drill Team 2 . . . Tri-Y Teens 2 . . . Pan Am Queen 2 . . . Latin Club 2 . . . Tri-Y 3, 4 . . . Ticket Squad 3, 4 . . . Moonsweepers 3 and Prexy 4 . . . Biology 3, 4 . . . Girls' League Dress Regulation and Prom Comm. 3 . . . Usher at Baccalaureate 3 . . . Senior Sweater Comm. 4 . . . Ass't Commissioner of Girls' Activities 4 . . . Secretary of Inter-Club Council 4 . . . Student Council 4 . . . Ditch Day 4 . . . college bound.

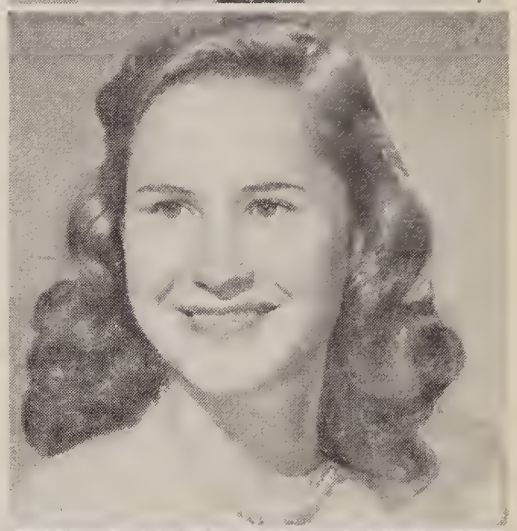

KLIPPEL, CHARLOTTE M.— Answers to "Charlie" . . . spent her 1, 3, 4 years at Grossmont . . . moved to Avalon, Catalina Island in her sophomore year . . . very artistic and loves to draw horses . . . is trying to decide between a lab technician or commercial art.

KNOUSE, NANCY LEE — "Nancy" has been at Grossmont all four years . . . is the quiet type . . . is uncertain about her future plans.

KNOWLES, RICHARD JACK —Enrolled at Grossmont in '47 from Pomona, California . . . scientifically minded . . . B track 2 . . . Varsity Cross Country 3 . . . wants to be a coal shoveler on an oil burner.

KOTTER, BARBARA ELLEN—Better known as "Babs" . . . Roller Skating Club 3 . . . G.A.A. 3, 4 . . . excels in sports and a good sportsman . . . her future is still undecided.

KRAFT, RONALD FREEMAN—One of Grossmont's gridiron heroes . . . Football 1, 2, 3, 4 . . . Letterman's Club 3 . . . member of the La Mesa Hi-Y in his senior year . . . is looking forward to college.

KREBS, CAROL VIRGINIA—They call her "Blondie" . . . active in instrumental and vocal departments . . . Glee Club 1 . . . Choir 2, 3, 4 . . . played the drums in the Band 2, 3, 4 . . . Orchestra 3, 4 life member of the C.S.F. . . . Jr. Statesmen 3, 4 . . . Chemistry Club 4 . . . Pageant 3 . . . Hi Debber Board 2, 3 4 . . . going to State College.

LACHMAN, MAVIS EVELYN—"Mavi" . . . a lot of pep and is full of fun . . . a loyal member of the Tri-Y all four years . . . played trombone in Band 1, 2, 3, 4 . . . Art Club 1, 2, 3 . . . Art Scholarship 2 . . . Pageant 2 . . . Daisy Chain 3 . . . Student Council 3, 4 . . . Blade and Edge 3 . . . Roller Skating 3, 4 . . . Pan Am Club 4 . . . Cap and Gown 4 . . . Vice-President of Starduster 4 . . . wants to be a writer or a model.

LA FORTUNE, SHIRLEY MAY—Friendly . . . was interested in homemaking all four years at the Alma Mater . . . going to continue being a good housewife.

LAMPLUGH, LYNNE ELLEN—Sweet and lots of fun . . . cute smile . . . Pageant 1, 3 . . . Short Story Contest 2 . . . Senior Glee Club 3 . . . Honor Roll 3 . . . co-editor of the Carnival 4 . . . Senior Play 4 . . . will attend junior college.

LANAHAN, MARJORIE LOUISE—Better known as "Margie" . . . popular gal on the G.H.S. campus . . . efficient Treasurer of the sophomore, and junior classes . . . Drill Team 2 . . . Bowling Club 1, 2, 3 . . . Tri-Y Teens 1, 2 . . . Tri-Y 3 . . . Prom and Ring Comm. 3 . . . Daisy Chain 3 . . . dreams of traveling to Hawaii, South America, and Alaska.

LAPP, JAMES—They call him "Jim" . . . Boys' Federation 1 . . . member of the F.F.A. 1, 3, 4 . . . Track 2, 3, 4 . . . marched with the Band all four years . . . a commercial hunter is his ambition.

LARKIN, ALAN FRANK—"Al" as we know him has been at Grossmont four years . . . quiet . . . is thinking about going to college.

LARSON, MELVA—Answers to "Sonnie" . . . pleasant to talk to . . . Art Club 4 . . . F.F.A. 4 . . . Pageant 4 . . . Flag Twirler 4 . . . traveling to South Dakota to work on her uncle's ranch.

LENTZ, BARBARA ANN — Called "Barbs" . . . Attractive . . . Pageant 2, 3, 4 . . . C.S.F. 3, 4 . . . Math Club 3, 4 . . . plays a good game of tennis . . . Tennis Club 3, 4 . . . going to State College and study to become a math teacher.

LOEWEN, MARGARET ANN —"Margie" to all . . . hails from Dallas, Texas . . . came in the middle of her junior year . . . Cimics Verdes 3 . . . Vice-President 4 . . . Roller Skating 4 . . . Blade and Edge 4 . . . going to college.

LONG, BEVERLIE POWELL— "Bev" was our bubbling cheer leader 3, 4 . . . played the trombone in the Band 1, 2, 3 . . . Tri-Y Teens 1, 2 . . . sophomore class President 2 . . . Student Council 2, 3, 4 . . . very active in speech . . . Tri-Y 3 . . . Moonsweepers 3, 4 . . . Prom Comm. 3 . . . Daisy Chain 3 . . . Pageant 3 . . . Speech Club Secretary 4 . . . member of the N.F.L. 4 . . . attending Geller Dramatic's School and then U.C.L.A.

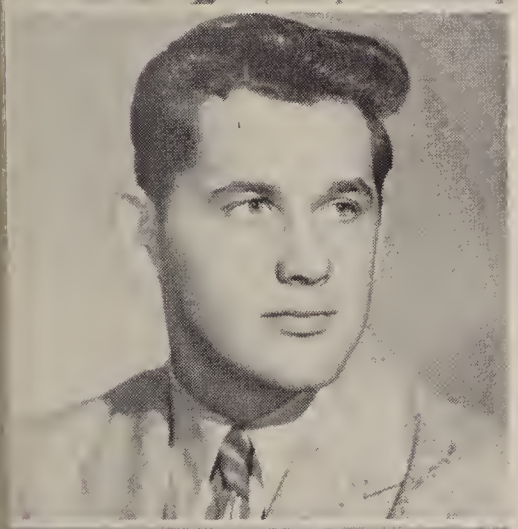

LONG, JOHN WILLIAM— Called "Bill" . . . well built . . . liked by all . . . went all out for Football 2, 3, 4 . . . Letterman's Club 3, 4 . . . Stage Crew 4 . . . Student Council 4 . . . college is his plan for the future.

LONGMAN, SARAH HELEN —Here's our well-liked "Sarah" . . . Girls' League Comm. 1, 2 . . . Pageant 1 and Reader 4 . . . life member of the C.S.F. . . . Prexy 4 . . . Ticket Squad 2 . . . Daisy Chain 3 . . . N.F.L. 3 . . . Vice-Prexy 4 . . . Red Robe Choir 2, 3 . . . Ring Comm. 3 . . . Senior Play 4 . . . A.S.B. Play Prompter 3 . . . D.A.R. Citizenship Award 4 . . . wants to be a Christian education director.

LOUGH, ANNETTE—Very artistic . . . a cute smile . . . in charge of the Annual Pictures 4 . . . Christmas Pageant 3, 4 . . . college bound . . . wants to go into commercial advertising field.

LOUGHLIN, BETTY JEAN— "Jean" has been a Grossmonter all four years . . . sweet . . . her plans for the future? . . . time will tell.

LOVE, ARTHUR RAY—"Art" they call him . . . quiet . . . nice manners . . . did a good job as athletic publicity director in his senior year . . . Senior Play 4 . . . college is his goal . . . would like to have a business in Alaska.

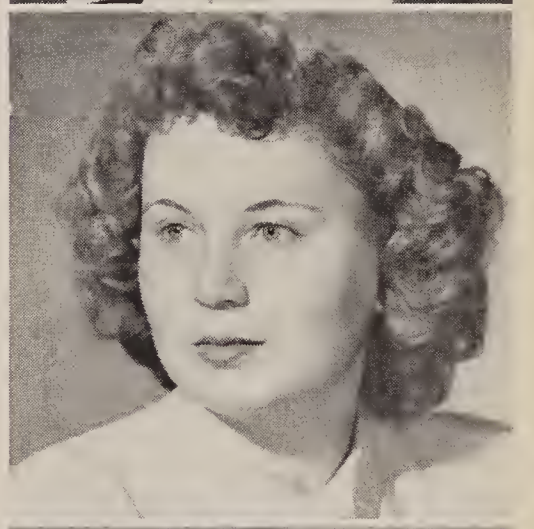

LOWE, NETTIE—"Nettie" has been loyal to Grossmont for four years . . . quiet and sweet . . . in Music Appreciation 1 . . . Bowling Club 1, 4 . . . Tennis Club 2 . . . Roller Skating 4 . . . she wants to attend a dental school.

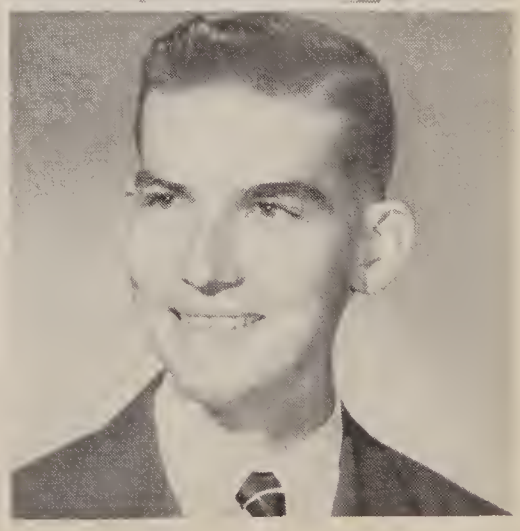

LUCAS, FIRMEN GALE— Called "Luke" . . . this boy was very active in F.F.A. for two years 1, 2 . . . he will go to work right after graduation.

MABERRY, LARRY LEON—"Larry" came to G.U.H.S. from Long Beach in '49 . . . wants to try his wings as a naval aviator.

MACK, RICHARD DEAN—Answers to "Dick" . . . came to Grossmont from La Jolla in '48 . . . Interested in agriculture . . . F.F.A. 3, 4 . . . traveling to Cal Poly for two years.

MAC PHERSON, DONNA RUTH—Has an unusual nickname of "Highpockets" . . . transferred from Albany, Ohio . . . came in '48 . . . always cheerful and friendly . . . sang in Senior Glee 3, 4 . . . Girls' Ensemble 4 . . . Horizon Club 3, 4 . . . usherette for A.S.B. and Senior Play 3 . . . Stardusters 3, 4 . . . will decide between vocational school and modeling.

MADDOCKS, GRACELYN JOYCE—Called "Gracie" . . . came to Grossmont from Hoover as a junior . . . pert chic . . . a good sport . . . active in G.A.A. 3, 4 . . . Inter-Club Council 4 . . . Cap and Gown Comm. 4 . . . plans to attend college and someday become a secretary.

MAGGINNI, ERNEST—An all around good guy . . . one of Grossmont's outstanding football stars . . . Varsity Football 2, 3, 4 . . . Track 1 . . . member of the Letterman's Club 3 . . . Baseball 4 . . . hasn't decided about the future.

MAGNUSON, CAROL ELIZABETH—"Blondie" . . . transferred from a San Diego school in her sophomore year . . . likes sports . . . clever and entertaining wit . . . a member of the G.A.A. 2, 3, 4 . . . she will be at State College next year.

MALLOY, DON—Peppy and lots of fun . . . made a swell cheerleader in his senior year . . . active member of the Blue and Gold Hi-Y 1, 2, 3, 4 . . . Bowling Club 1 . . . Pageant 3, 4 . . . I.C.C. Prexy 4 . . . plans on going to college.

MALONE, THEODORE EDWARD—Known as "Ted" . . . a pleasant fellow of average height . . . very active in military science all four years . . . Bowling Club 2 . . . Non-Commissioners Club 2 . . . Red Robed Choir 3, 4 . . . Pageant 3, 4 . . . Rifle team 3 . . . Officers Club 3, 4 . . . Vice-President of the Commercial Club 4 . . . C.S.F. . . . traveling to the University of Illinois for his education.

MANFORD, PAT JACQUELINE — "Jackie" came from Santa Rosa, California in '48 . . . Stardusters 3, 4 . . . is planning for business college and will travel to Alaska.

MARSH, GARY—"Gary" is a friendly well built boy . . . been at Grossmont all 4 years . . . Track 3 . . . Chemistry Club 4 . . . Rifle Club 4 . . . going to college after graduation.

MARSH, IONE VIOLIA—Her friends call her "Vicky" . . . cheerful and hard working . . . sang in Girls' Glee Club 1 . . . member of the Roller Skating Club 2, 3 . . . plans to become a beauty operator.

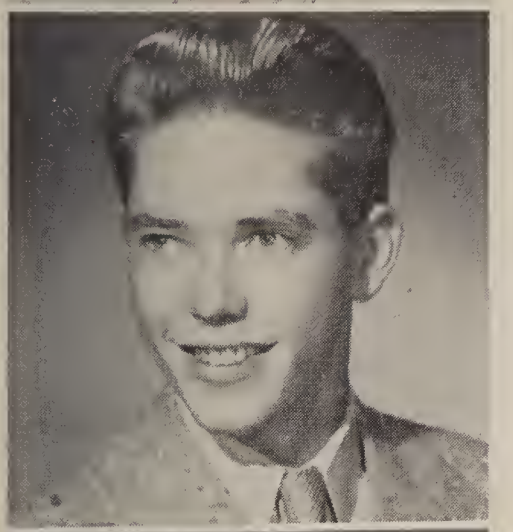

MARTIN, HAROLD DALE—Harold spent 4 years at the alma mater . . . you probably saw him wandering through the halls on office business . . . hopes to get a job after graduation.

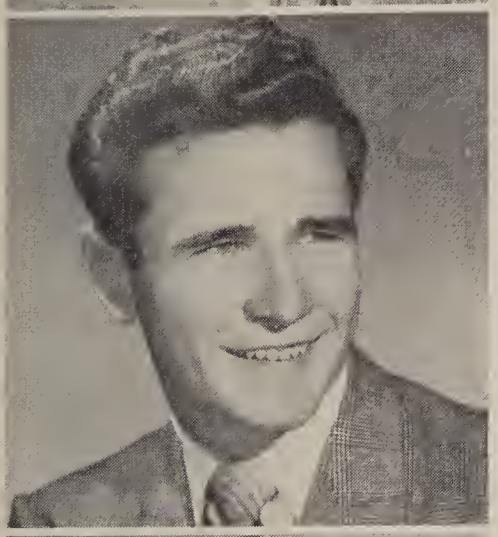

MARTIN, JOHN MICHAEL—Mike to all . . . tall and handsome . . . spent his 1st, 2nd and 4th years at G.U.H.S. . . . his 3rd year was spent at San Jose . . . "B" Track Team 1 . . . "A" Track Team 2, 4 . . . Varsity Football 4 . . . Pageant 2 and Joseph in his senior year . . . Letterman's Club 4 . . . you'll see him on a college campus.

MARTIN, LEAH MAE—Sparkling personality . . . likes all sports . . . Volley Ball Team 1, 2, 3 . . . Basketball Team 1, 2, 3 . . . Speedball Team 1 . . . Student Council 3 . . . Senior Glee Club 4 . . . Roller Skating Club 4 . . . plans to work and get married.

MATHEWS, J. W.—"Dub" he answers to . . . a four year Grossmonter . . . quiet and friendly . . . F.F.A. 1, 2 . . . will work and later attend college.

McCALLISTER, BETTY MAE—"Mac' has natural wavy brown hair . . . lots of fun . . . active in sports . . . Softball Team 1 . . . Speedball Team 1 . . . Volleyball Team 1, 2 . . . Basketball Team 2 . . . Bowling Club 2 . . . Pageant 3 . . . Spring Concerts 3, 4 . . . will travel to Hawaii.

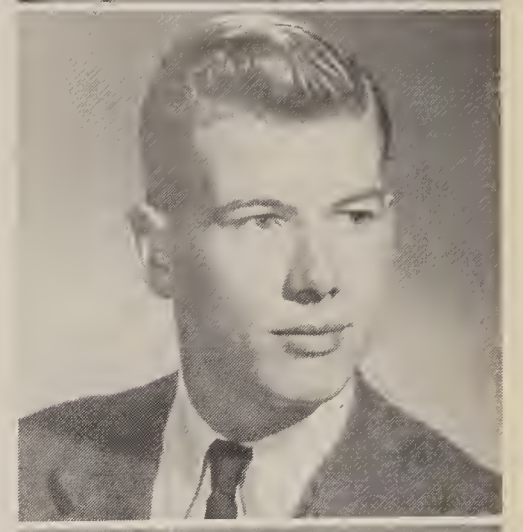

McCLOSKEY, T. JUSTIN — Full of pep . . . Is a two year letterman in Track 2, 3 . . . very active in the F.F.A. 1, 2, Vice-President 3, and President 4 . . . dreams of being a good rancher.

McDERMOTT, JAMES PATRICK—Called "Jimmy" . . . good looking . . . lots of fun . . . Blue and Gold Hi-Y 1, 3, 4 . . . Secretary 3 . . . Latin Club 1, 2 . . . Student Council 1, 4 . . . played in the Orchestra 1, 2, 3 . . . Daisy Chain 3 . . . Pageant 1, 2, 3, 4 . . . Honor Roll 2, 3 Knights 4 . . . C.S.F. 3 . . . Junior Statesmen 4 . . . worked on the Annual Staff in his senior year . . . headed for college.

McGILLIARD, PATRICK ELBERT—"Mac" they call him . . . Choir 1, 2 . . . Communication Officer of the California Cadet Corps 4 . . .member of the Officers Torch and Saber Club in his senior year . . . wants to enter into the field of medical work.

McGRAW, ALTA RAE—Her Her friends call her "Shorty" . . . transferred from San Diego in '45 . . . loves horses . . . very artistic . . . Bible Club 2 . . . Stardusters 3 . . . Art Club 4 . . . would like to enter the San Francisco College of Dental Nursing or enroll in a Bible College.

McKENNEY, WILDA ROSE—"Willie" . . . attractive blonde . . . well liked . . . Tri-Y Teens 1, Vice-President 2 . . . Girls' League 2, 3 . . . Student Council 1 . . . Tri-Y 3 and Secretary 4 . . . Pageant 3, 4 . . . Monsweepers 4 . . . Stardusters 3 . . . capable Ass't Commissioner of Commerce 4 . . . peppy leader of the Pompon Corp 3 . . . Flag Twirler 4 . . . Inter-Club Council 4 . . . Duchesses 4 . . . another college co-ed.

McKIE, BOB JOHN—Hails from Syracuse, New York . . . called "Dad" . . . a joker . . . took up Tennis in his sophomore and junior year . . . moving back to New York and is planning to work.

McMANIGAL, BARBARA — "Bobbie" her friends call her . . . has pretty dark hair . . . came from Wilson Junior High in her sophomore year . . . Tri-Y Teens 2 . . . Tri-Y 3, 4 . . . going to continue her studies at junior college.

McMULLEN, PATRICIA ANNE — "Pat" has pretty blond hair . . . transferred from San Diego Union Academy in her senior year . . . Tri-Y 4 . . . Pan American Club 4 . . . usher at the Pageant 4 . . . future plans are still undecided.

McNALLY, THERESE ANN—Called "Terry" . . . a friendly gal . . . came all the way to Grossmont from Philadelphia, Pennsylvania in '50 . . . her plans for the future? Time will tell.

McNITT, LOIS FAY—"Blondie" or "Shortie" to those who know her . . . came from Woodrow Wilson Jr. High in her sophomore year . . . is a good vocalist . . . Girls' Glee 2 . . . Ensemble 3, 4 . . . Girls' Quartet 3 . . . Art Club 3, 4 . . . Green Bugs 3 . . . Pageant 3, 4 . . . attending Los Angeles Junior College.

McPHEARSON, DON—Known as "Duke" . . . blond . . . terrific sense of humor . . . Peppy Cheerleader 3, 4 . . . Football 1 . . . loyal member of the Blue and Gold Hi-Y 1, 2, 3, 4 . . . Track 2 . . . Stage Crew for Pageant 2, 3, 4 . . . "A" Basketball 3, 4 . . . Senior Dance Comm. 4 . . . has an undecided future.

MERCER, MARY ANN—Better known as "Ann" . . . has a snappy personality . . . well liked . . . Tri-Y Teens 1, 2 . . . Tri-Y 3, 4 . . . Bowling Club 1 . . . active member of the Blade and Edge Club 2, 3, 4 marched with the Drill Team 2 . . . Dress Regulation Board 3 . . . capable Girls' League Secretary 4 . . . Moonsweepers 4 . . . Upper House 4 . . . will attend State College.

MESKIMEN, PATRICIA ANN—"Pattie" has a nice singing voice . . . active in musical groups . . . Band 1 . . . A. Capella Choir 2, 3, 4 . . . Girls' Ensemble 2, 3, 4 . . . Pageant 1, 2 3, 4 . . . Bowling Club 3 . . . Tennis Club 4 . . . Schubert Club 4 . . . Celestial Choir 2, 3, 4 . . . plans to be a singer and a good wife.

MEYER, THELMA CHRISTINE—"Christy" they call her . . . from Lynwood, California in her sophomore year . . . has an artistic ability . . . lively . . . Art Club 2, 3, 4 . . . President 3 . . . Biology Club 4 . . . Inter-Club Council 3 . . . has an undecided future.

MEZA, GILBERT RICHARD—Better known as "Gil" . . . has a friendly smile . . . very talented in music . . . Junior Band 1 . . . Concert Band 1 2, 3, 4 . . . Orchestra 3, 4 . . . Pan American Club 1 . . . "C" Basketball 1 . . . "B" Basketball 2, 3 . . . Freshman-Sophomore Football 1 . . . Foothiller Hi-Y 2, 3, 4 . . . he is preparing for music college.

MILLER, BARBARA LORRAINE—"Butch" . . . attractive and capable . . . member of the Latin Club 2 . . . Pan-Am Club Secretary 2, 3 . . . Tri-Y Teens 2 . . . Bowling Club 2 . . . Ass't. Commissioner of Publicity 3 . . . Ouill and Scrol 3, 4 . . . Annual Staff 3 . . . good worker on the Foothill Echoes Staff 3 and Feature Editor 4 . . . future plans include marriage.

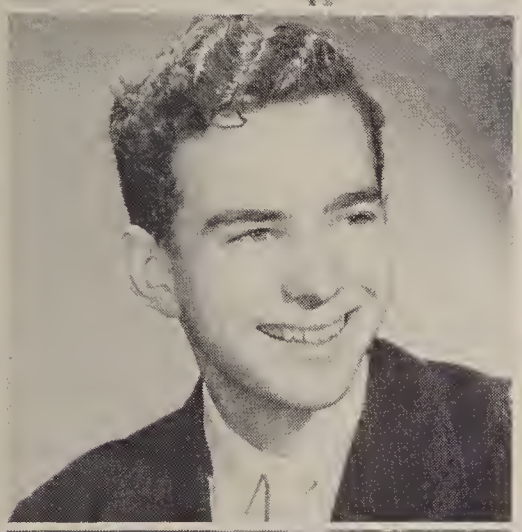

MILLER, CHARLES WESLEY "Chuck' to all . . . pleasant personality . . . likable . . . Music Appreciation 1 . . . Pageant 1, 2, 3, 4 . . . A. Capella Choir 1, 2, 3, 4 Boys' Glee Club 1 . . . Spring Concert 3, 4 . . . Biology Club 4 . . . was "Newton Fuller" in the A.S.B. play . . . Drama Club 4 . . . Senior Play . . . will go to colege.

MILNE, ALICE—"Al has charming poise . . . dresses in good taste . . . Tri-Y Teens 2 . . . Tri-Y 3, 4 . . . capable Foothill Echoes Feature Editor 3, Co-Editor 4 . . . Pageant 4 Dress Regulation Comm. 3 Ouill and Scroll 3, Vice-President 4 . . . Inter-Club Council 4 . . . peppy Flag Twirler 4 . . . "30" Club 3, 4 . . . Moonsweepers 4 . . . will enroll at State College.

MINEAH, JOYCE LORRAINE—Came from Fort Worth, Texas in her freshman year . . . has a pleasant personality and smile . . . Pageant 1, 2, 3, 4 . . . Latin Club 1, 2 . . . F.T.A. 1, 2, 3 4 . . . Treasure 3 . . . played in the Band and Orchestra 1, 2, 3, 4 . . . C.S.F. 2 . . . Tri-Y 3 . . . Girls' League 2 . . . was hard working Co-Editor of the Annual in her senior year . . . Band Staff 2, 3, 4 . . . Senior Play 4 . . . Pan Am 4 . . . Stardusters 3, 4 . . . Tri-ettes 3, 4 . . . Chief Ass't A.S.B. Secretary 4, Ouill and Scroll 4 . . . plans include college and to become a teacher.

MITCHELL, DARRELL FLOYD — Attended Grossmont 4 years . . . likes track . . . on Track Team 1, 2, 3 . . . J.V. Football sophomore year . . . joining the state forestry after graduation.

MITCHELL, WILLIAM G.—Known to all as "Bill" . . . a four year Grossmonter . . . has a jolly laugh . . . Basketball 2 . . . Blue and Gold Hi-Y 3, 4 . . . will go to junior college or get a good job.

MOORE, JAYNE T.—Wears smart looking clothes . . . at G.U.H.S. all four years . . . Drum Majorette 2 . . . G.A.A. 3, 4 . . . would be an efficient stenographer.

MOZIER, MARJORIE FRANCES—Called "Margie" . . . spent her high school days at Grossmont . . . sweet personality . . . G.A.A. 3 and a hard working secretary 4 . . . plans on working after graduation.

MULLEN, EDWARD ANDREW—"Ed" to all . . . neatly dressed . . . a loyal member of the Blue and Gold Hi-Y 1, 2, 3, 4 . . . Student Council 3 . . . will become a pilot in the U.S. Marine Air Corp.

MURILLO, RUDOLPH — "Rudy" they call him . . . friendly . . . played Football 2, 3 . . . did a nice job as Football Manager and Basketball manager in his senior year . . . Baseball 3 . . . member of the Bowling Club 3 . . . Stage Crew 4 . . . interested in ranch work.

MYERS, NANCY JOY—Has a charming personality . . . industrious . . . Orchestra 1, 2, 3 . . . Band 2, 3 . . . F.T.A., Secretary 2, Prexy 3, a Member 4 . . . Pageant 1, 2, 3, 4 . . . Tri-Ettes 3, 4 . . . Biology Club 3 . . . Girls' League 2 . . . Latin Club 1, 2 . . . life member of the C.S.F. . . . Stardusters 3, 4 . . . played "Annabelle" in A.S.B. Play 4 . . . Speech Club 2, 3 . . . capable Co-Editor of Annual 4 . . . Short Story Contest Winner 2 . . . Quill and Scroll 4 . . . Ass't Secretary 4 . . . will make a career of teaching.

MYLREA, HAROLD — They call him "Bud" . . . in Cross Country 1 . . . Roller Skating Club 3 . . . Dukes and Officers Club in his senior year . . . future plans are undecided..

NICHOLS, CHARLIE LEE—Attended Grossmont four years . . . quiet . . . even tempered . . . active in F.F.A. 1, 2, 3, 4 . . . he would like to attend an agricultural college.

NOEL, ROBERT—"Bob" transferred from Pittsburgh, Pennsylvania in '48 . . . blond . . . good-looking . . . went all out for sports . . . Track 3, 4 . . . Basketball 4 . . . Ass't Commissioner of Boys' Athletics 4 . . . member of the Foothiller Hi-Y 4 . . . will go to college.

NORTON, DORIS MAY—Hails from Burlington, Vermont . . . became a Grossmonter in December of '48 . . . quiet . . . was a typist for "Foothill Echoes" . . . wants to be a telephone operator.

OATES, NANCY GAIL — "Gail" came to Grossmont from Horace Mann in '48 . . . beautiful red hair . . . vivacious personality . . . Hi-C 2, 3, 4 . . . Pageant 3, 4 . . . Blade and Edge 3, 4 . . . Senior Play 4 . . . made an attractive song leader this year . . . Grossmont's representative at J. C. Penny Co. . . . college is her goal.

O'CONNELL, AGNES EILEEN —"Aggie" hailed from Tiverton, Rhode Island in her junior year . . . has pretty black hair and is quiet . . . Pan American Club 4 . . . she is thinking about taking up hairdressing.

OTTE, BARBARA ANN—Called "Barb" . . . an engaging smile . . . Bowling Club 1 . . . Tri-Y Teens 1, 2 . . . Tri-Y 3, 4 . . . A Capella Choir 3, 4 . . . efficient senior class Treasurer . . . Pageant 3, 4 . . . Moonsweepers 4 . . . Blade and Edge 4 . . . Pan Am Club 4 . . . Pennant Twirler 4 . . . Upper House 4 . . . Foothill Echoes 4 . . . will be seen at State Colege.

OYOS, BILL GILBERT — His friends call him "Oyes" . . . quiet type . . . Football 1, 2 . . . Golf 3 . . . his future is unknown

PASQUARIELLO, GENE — "Paskie" is his nickname . . . been at Grossmont all four years . . . wavy hair . . . J.V. Football 2 . . . Baseball 2 . . . Stage Crew 3, 4 . . . going to wear a navy uniform.

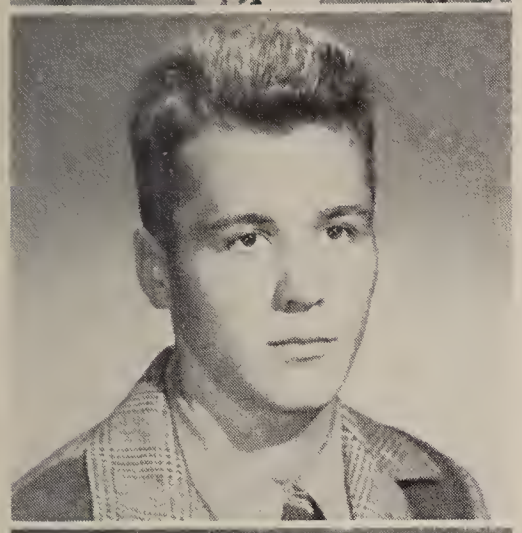

PEARSON, JIM—Came all the way to Grossmont from Quantico, Virginia in his junior year . . . tall and well built . . . Varsity Football 3, 4 . . . Varsity Basketball 3, 4 . . . to work for the state forestry after graduation.

PECK, JR., NELSON THOMAS —"Tom" . . . has a broad smile . . . active in the Band 1, 2, 3, 4 . . . Latin Club 1, 2 . . . loyal member of the Future Teachers of America 1, 2, 3, 4 . . . Boys' Tennis Club 2 . . . Red Robed Choir 3, 4 . . . Pageant 3, 4 . . . entering Brigham Young University and will study music.

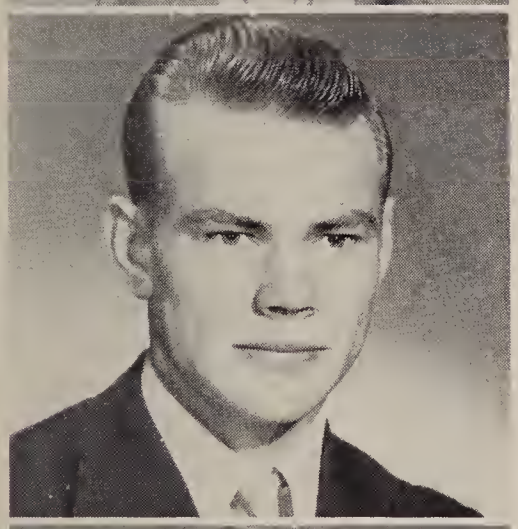

PEDERSEN, CHRIS HARVEY —Hails from Paynesville, Minnesota . . . came in '47 . . . Quiet? Yes, but friendly . . . likes to roller skate . . . will study radio and electronics at J.C.

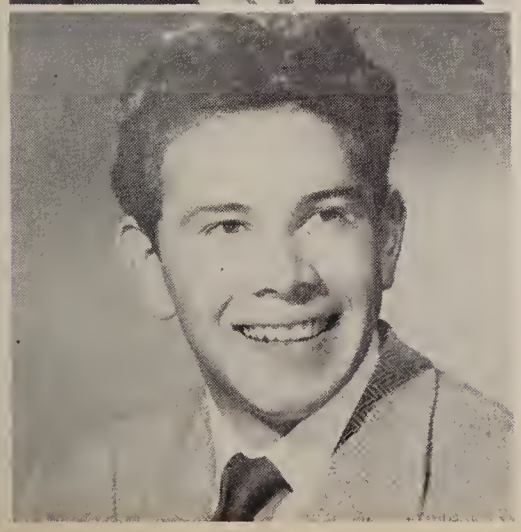

PEREZ, ANTHONY—Answers to "Joker" . . . transferred from Point Loma in '48 . . . wants to be an auto racer.

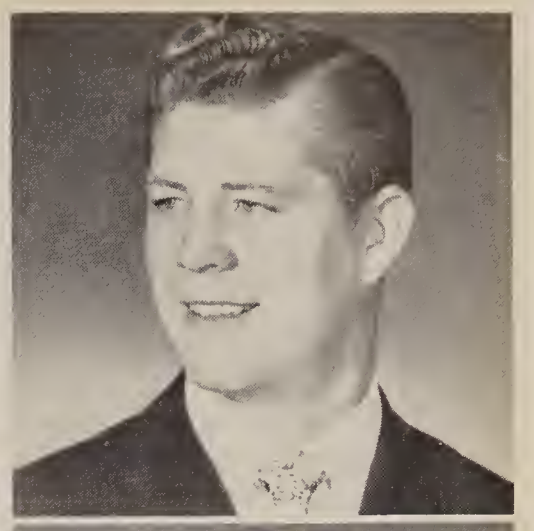

PERKINS, WILLIAM WELDON —Known to all as "Bill" . . . loyal member of the Blue and Gold Hi-Y 1, 2, 3, 4 . . . Dukes 4 . . . Senior Sweater Committee 4 . . . Football 2, 3 . . . Ass't Commissioner of Boys' Activities in senior year . . . Pageant 4 . . . Red Robed Choir 4 . . . continuing his education at college.

PETERS, DONNA ROSALIE— Hails from Detroit, Michigan . . . transferred in '47 . . . Bowling Club 2, 3 . . . Girls' Glee Club 2, 3, 4 . . . Drill Team 2 . . . hard working captain of the Drill Team 3 . . . Majorette 4 . . . will go to work . . . dreams of traveling.

PETERSON, BRENDA—Lots of fun . . . a four-year Grossmonter . . . Tri-Y Teens 1 . . . Tennis Club 2, 3 . . . Roller Skating Club 3 . . . a majorette in her senior year . . . college bound.

PETERSON, PATRICIA ANN— Better known as "Pete" . . . athletic type . . . G.A.A. 2, 3 . . . Drill Team 3 . . . News Bureau 3, 4 . . . Ass't Commissioner of Publicity 3 . . . Commissioner of Publicity 4 . . . Pageant 3, 4 . . . Tri-Y 4 . . . Pennant Twirler 4 . . . Moonsweepers 4 . . . Girls' League 4 . . . will attend U.C.L.A. or State College.

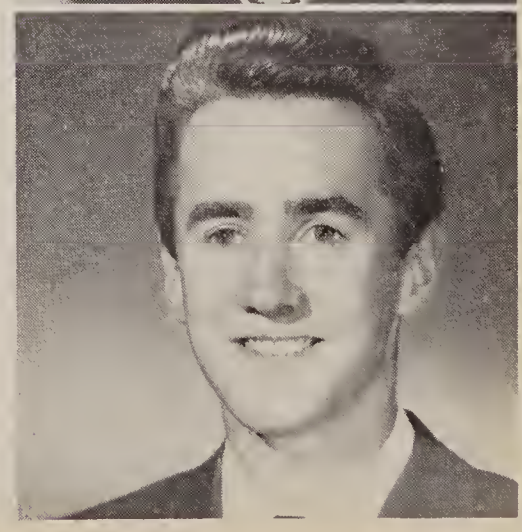

PETERSON, WILLIAM HENRY —Called "Bill" by his fellow students . . . Pageant 1 . . . went all out for track 2, 3, 4 an industrial designer is his ambition.

PHOENIX, ALBERT—Answers to "Boxie" . . . the athletic type . . . Football 2, 3 4 . . . Baseball 3, 4 . . . has not decided about the future.

PIERCE, BETTY LOUISE — Came from San Diego in her sophomore year . . . a sweet gal with a pleasant voice . . . a member of the Future Business Leaders of America in her senior year . . . going to be a housewife.

PLUM, RICHARD — Called 'Sugar' by his friends . . . is an entertaining wit . . . track 2, 3, 4 . . one of Grossmont's debaters . . . Jr. Statesman 3 4 . . . Pan Am 3, 4 . . . A.S.B. Play 3 . . . Prom Comm. 3 . . . Ass't Commissioner of Publicity 3 . . . Athletic Publicity of the Foothill Echoes 4 . . . Senior Dance Comm. 4 . . . to be a lawyer is his destination.

PLUTCHAK, DAVID A.—Hard worker on the Sound Crew all four years at G.U.H.S. . . . Pageant 1, 2, 3, 4 . . . Senior Play 2, 3, 4 . . . A.S.B. Play 2, 3, 4 . . . going to State College.

PORTER, PATRICIA RUTH—Her nickname is "Ruthie" . . . full of fun and pep . . . marched in the Band 1, 2 . . . Girls League 2 . . . likes to roller skate . . . Roller Skating Club 3, and Vice-Prexy 4 . . . Tri-Y 3 . . . Tennis 4 . . . on the Grossmont Fashion Board 4 . . . wants to be a model.

POWER, ALLAN WESLEY—Became a Grossmonter in his sophomore year . . . quiet . . . will spend a couple of years at a college . . . dreams of playing pro baseball.

POWERS, JOYCE ELAINE—Very attractive . . . pleasing smile . . . G.G.G. Board 1 . . . Bowling Club 1 . . . Pageant 2, 4 . . . Tri-Y Teens 2 . . . Tri-Y 3, 4 . . . Blade and Edge 2 . . . Girls' League 3 . . . Stardusters 3 . . . Moonsweepers 4 . . . sang in the Red Robe Choir 4 . . . Flag Twirler 4 . . . headed for college.

PRICE, JOUETTE—From Richmond, California . . . came in '47 . . . quiet . . . very nice . . . wants to be a missionary.

PRICE, WILLIAM G.—"Willie" was a four year Grossmonter . . . easy going . . . played Football 2, 3, 4 . . . is undecided about the future.

PRIEST, CHARLES RICHARD—Better known as "Dick" . . . very athletic . . . came from Point Loma in '48 . . . Daisy Chain 3 . . . "A" Baseball 3, 4 . . . "A" Basketball 3, 4 . . . will attend college . . . wants to play pro baseball.

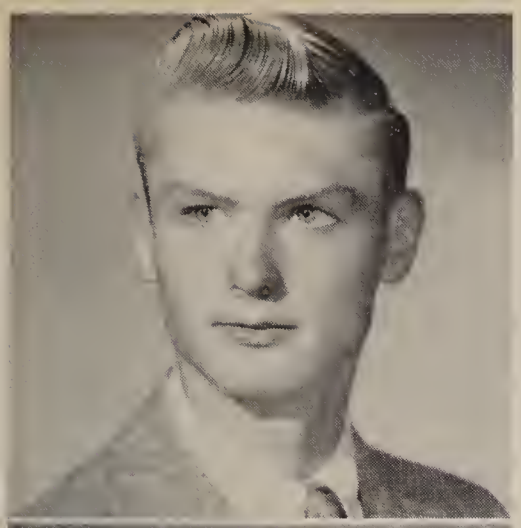

PRITASIL, RONALD FRANK —They cal him "Ronnie" . . . been at the alma mater four years . . . quiet . . . will attend college.

PROVOST, HOMER THEODORE—Answers to "Red" . . . became a Grossmonter in his sophomore year . . . came from San Diego . . . likes to cook . . . a member of Cimices Virides 3, 4 . . . wants to travel around the United States and then go into the quartermaster corp of the armed service.

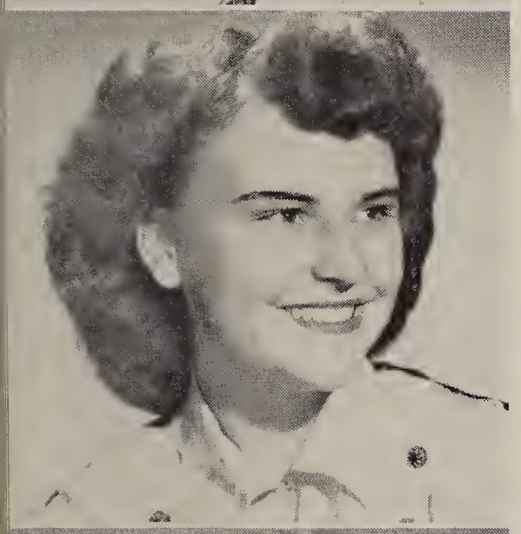

PURDY, JOANN — "Jodie"— very much interested in horses . . . marched with the Drill Team 3 . . . G.A.A. 3, 4 . . . Roller Skating 3 . . . Future Business Leaders o f America 4 . . . going to be a housewife.

QUICKER, ANNA LOUISE— Her friends call her "Lu Lu" . . . friendly . . . Tri-Y Teens 1, 2 . . . Bowling Club 2 . . . Tri-Y 3 . . . Pompon Corp 4 . . . member of the Art Club 4 . . . her future includes college.

QUIGGLE, ANNIS EVELYN— Better known as "Ann' . . . pleasant to talk to . . . Tri-Y Teens 2 . . . Bowling Club 3 . . . Spring Concert 3 . . . Student Council 4 . . . Pageant 4 . . . Roller Skating Club 4 . . . a good worker on the Foothill Echoes Staff in her senior year . . . Quill and Scroll 4 . . . Tri-Y 4 . . . will enroll at college.

QUINTERO, ALICIA ESTHER —"Brooksie" came all the way to G.U.H.S. from Brooklyn, New York in her sophomore year . . . soft voice with a Brooklyn accent . . . in Blade and Edge 2 . . . to attend college next fall.

RASMUSSEN, JUDITH — "Judy" to all . . . likes all sports . . . Music Appreciation I . . . Pan Am Club 2 . . . Roller Skating Club 3, 4 . . . Chemistry Club 3 . . . Pageant 3, 4 . . . Treasurer of the Tri-Ettes 3 and Vice-President 4 . . . G.A.A. 3, Vice-President 4 . . . Quill and Scroll 4 . . . Ticket Squad 4 . . . did the senior write-ups in the '50 Annual . . . eager to enter State College.

RAYMOND, JOAN ADELLE— "Jo" came from San Diego in her freshman year . . . has a warm smile . . . Bowling Club 2, 4 . . . Pageant 3, 4 . . . Spring Concert 3 . . . Tennis Club 4 . . . Tri-Y 4 . . . member of the Student Council and Inter-Club Council 4 . . . wants to study to be a dental technician.

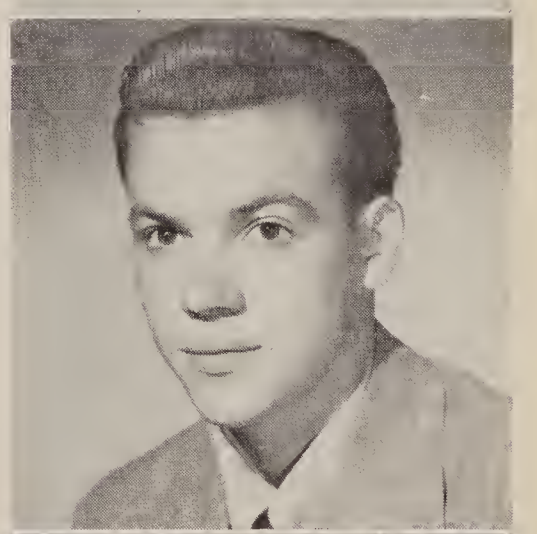

RAYMOND, LLOYD — His friends call him "Popeye" . . . attended G.U.H.S. four years . . . traveling to Denver, Colorado to take a three year course in gunsmithing.

REAGAN, JOANN CLAUDIA —"Jo" is a natural blond . . . spent her high school days at Grossmont . . . Tri-Y Teens 1, 2 . . . Tri-Y 3 . . . Christmas Pageant 1 . . . Band 1 . . . Band 1 . . . Art Club 4 . . . you'll see her at J.C.

RECTOR, JEANETTE LOIS—"Recky" . . . played the trombone in the Band 2, 3, 4 . . . Music Appreciation 1, 2 . . . Orchestra 3, 4 . . . excelled in sports . . . G.A.A. 2, 3, 4 . . . Tennis Club 3 . . . Art Club 2 . . . Pageant 3, 4 . . . Moonsweepers 4 . . . capable Commissioner of Cultural Affairs . . . is looking forward to college and a career of teaching.

REESE, ROBERT WOOD—Better known as "Bob" . . . lots of fun . . . excelled in tennis . . . Christmas Pageant 1, 2, 3, 4 . . . Tennis Club 1, 2, 3, 4 . . . will enroll at State College.

RENFRO, DEAN—Transferred from La Jolla in '47 . . . nice looking . . . J. V. Baseball 3 . . . Varsity Baseball in his senior year . . . dreams of becoming a professional baseball player . . . will work for his dad if his dream does not come true.

RHEINHARDT, CAROL JEAN—Full of pep . . . Pageant 1, 2, 3, 4 . . . C.S.F. 1 . . . Short Story Contest 2 . . . Speech 2, 4 . . . Service Committee 2 . . . Tri-Y Teens 2 . . . Blade and Edge 2 . . . State Contest 3 . . . Graduation usher and on Dress Regulation Comm. 3 . . . A.S.B. Play 4 . . . Senior Play 4 . . . Tri-Y 4 . . . peppy Flag Twirler 4 . . . headed for college.

RINNER, GEORGE A. — Answers to "Herkimer" . . . very much interested in agriculture all four years . . . tall . . . football 2, 3, 4 . . . Baseball 4 . . . has no future plans as yet.

RISH, MARLENE ANN — Called Marlie . . . came all the way from Norfolk, Virginia . . . transferred in '49 . . . always has something up her sleeve . . . worked in the attendance office 3, 4 . . . G.A.A. 4 . . . Drama Club 4 . . . F.B.L.A. 4 . . . her future plans are uncertain.

RITCHIE, CAROLYN DEAN—Known as "Deanie" . . at the alma mater four years . . . quiet . . . Hi-C 3, 4 . . . Senior Glee Club 3 . . . a member of the Future Business Leaders of America . . . will enter into nurse's training then Bible School.

Dear Rosie,
God bless you
and lots of luck
always to a swell
gal. Love, "Deanie"
"5-J"

ROBINS, NORMAN C.—His friends call him "Bird" . . . transferred from Hoover High in '48 . . . member of the track team in his senior year . . . has made no future plans.

ROBERTS, PRISCILLA JEAN—"Sis" they call her . . . a good piano player . . . came all the way from Winsted, Connecticut in her junior year . . . Latin Club 3 . . . Piano Club 3, 4 . . . would like to be a nurse or an air line hostess.

ROBINSON, ONIE LEE—Four year Grossmonter . . . very quiet . . . nice . . . Future Business Leaders of America and Biology 4 . . . will go to business school.

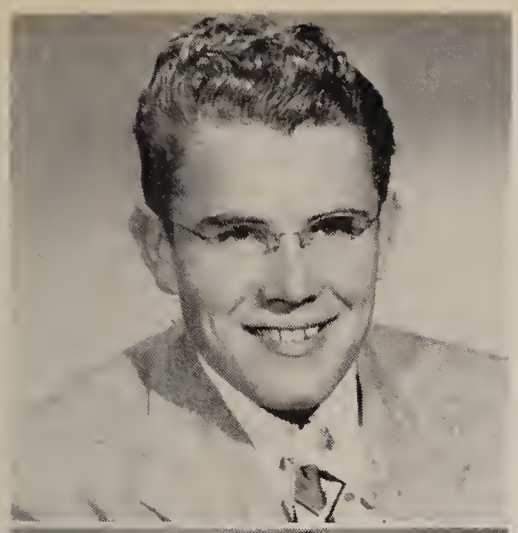

ROETHER, GEORGE ALAN—A four-year Grossmonter . . . tall . . . has nice manners . . . is looking forward to college.

ROGERS, DOROTHY LOY—Answers to "Dot" . . . a loyal Grossmonter four years . . . member of the Rollicking Romans 1, 2, 3 . . . Horizen Club 2 . . . Biology Club 3 4 . . . Stardusters 3, 4 . . . Ice Skating Club 4 . . . Roller Skating Club 4 . . . Hopes to attend a business school.

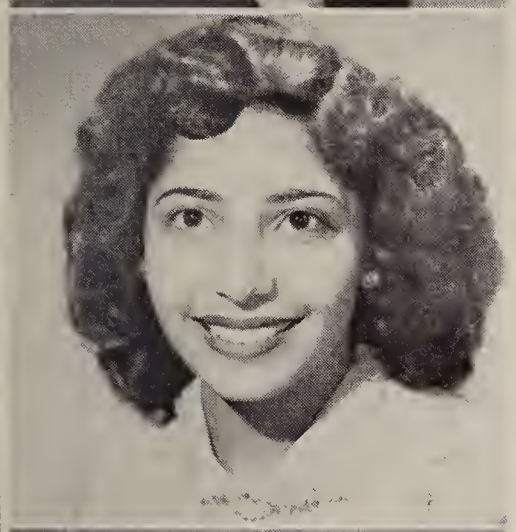

ROJAS, JULIE—Likes to sing . . . in Piano Club 1 . . . Girls' Glee Club 2 . . . Senior Glee Club 3 . . . Choir 4 . . . a member of the Bowling Club 3, 4 . . . Foothill Echoes typist 4 . . . Pageant 4 . . . G.A.A. 4 . . . is thinking about going to a vocational school.

ROOSE, JERRY ALBERT — "Jerry" came to Grossmont from Yuba City, California in '48 . . . has a terrific sense of humor and a joke for every occasion . . . Blade and Edge Club 2, 3, 4 . . . will attend college then join the Ice Follies.

ROTHWALL, ARLENE RAE—"Shrimp" they call her . . . peppy . . . Tri-Y Teens 1, 2 . . . Bowling Club 1, 2, 4 . . . Majorette 2 and Leader 3 . . . Blade and Edge 2 . . . Moonsweepers 3 . . . entering J.C. . . . will have a business career.

ROUNTHWAITE, GEORGE NICHOLS—Better known as "Nick" . . . hails from Forrance, Ontario, Canada . . . came in his freshman year . . . likes to play a game of tennis . . . Tennis Club 2 . . . Math Club 3 . . . Boxing Club 3 . . . Chemistry Club 3 . . . Track 3 . . . is interested in engineering.

RUIZ, ARMITA MADELINE—Her friends cal her "Armie" . . . has a pretty singing voice . . . was interested in the business courses while at G.U.H.S. Ensemble 2, 3 . . . Choir 3, 4 . . . Drill Team 3 . . . will make an efficient secretary.

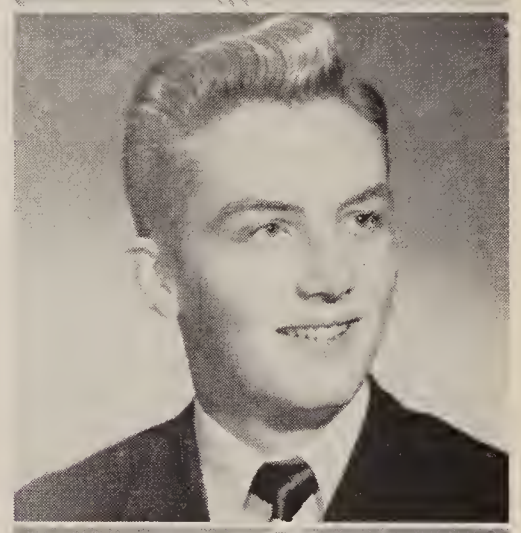

RUST, LLOYD DEAN—"Rusty" is musical inclined and likes sports . . . "C" Basketball 1 . . . "B" Basketball 2 and was most valuable player 3 . . . honorable mention on All-League team 3 . . . "A" Basketball Team 4 . . . played the trombone in band and orchestra 1, 2, 3, 4 . . . Pageant 2, 3, 4 . . . Treasurer of the Blue and Gold Hi-Y 3 and Member 4 . . . Knights 4 . . . very anxious to become an athletic coach.

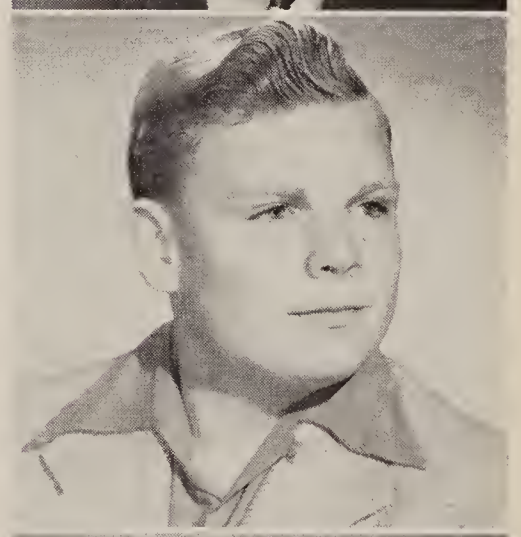

RUTH, ROBERT MILTON—Better known as "Bob" . . . excellent drummer . . . rather quiet . . . Junior Band 1 . . . Cadet Band 2, 3 . . . Concert Band 4 . . . is undecided about the future.

SCHIRMER, CARL LEROY—Known to all as "LeRoy" . . . hails from Muncie, Indiana . . . came in 1947 . . . quiet and polite . . . played in the Band 2, 3, 4 . . . J.V. Basketball 3 . . .Senior Play 4 . . . will attend college and wants to travel.

SCHLIEKELMAN, KEITH CLEMENT — Called "Slick" . . . from Redmond, Oregon in '48 . . . a tall blond . . . Treasurer of the sophomore class in Oregon . . . Red Robed Choir 4 . . . Boys' Glee 4 . . . wants to enter the field of electronics.

SCHMID, CARMEN LORRAINE—Transferred from San Diego High School in her sophomore year . . . Dress Regulation Board 3 . . . Majorette 4 . . . entering college in the fall.

SCHMIDT, DON DURWARD —At Grossmont four years . . . on track team 3, 4 . . . member of the Lemon Grove Hi-Y 3, 4 . . . spending two years at J.C. and then become a commercial pilot.

SCHORLEMMER, V. CHARLES—

SCHUMAKER, MARTHA MARILYN—"Marti" they call her . . . has pretty dark hair and a sense of humor . . . . . Tri-Y Teens 1, 2 . . . Bowling Club 1, 2, 3, 4 . . . Drill Team 2 and a snappy Majorette of the Drill Team 3 . . . Art Club 4 . . . deciding between the study of cosmetology and becoming a model.

SCOTT, A. MILTON—"Scotty" has been at Grossmont four years . . . atlas built . . . member of the Boxing Club 3 . . . Cross Country Team 3 . . . operating heavy equipment is his future plans.

SEEMAN, DARLENE ELAINE —In '48 came to San Diego . . . a pleasant disposition . . . is conscientious . . . Secretary of the Future Business Leaders of America 4 . . . C.S.F. 4 . . . participated in the Pageant in her senior year . . . Stardusters 4 . . . Hopes to become a secretary.

SETTLES, CAROL JUNE — Sweet and charming . . . Music Appreciation 1, 2 . . . C.S.F. 1 . . . Band 1 . . . Blade and Edge Secretary 2, Vice-President 3, and Member 4 . . usher at graduation 3 . . . Art Club 3, 4 . . . Tri-Y 3, Vice-President 4 . . . Moonsweepers 4 . . . a very capable Commissioner of Justice in her senior year . . . another future college co-ed.

SEXTON, JAMES RAY — "Jimmy' to all . . . pleasant and nice looking . . . Track Team 1 . . . Blue and Gold Hi-Y 1 . . . played in the Band 2 . . . Roller Skating Club 3 . . . President of the Dukes 4 . . . would like to fly (airplanes that is!)

SHALLCROSS, CAROLYN LEE—"Carol" transferred from San Diego High in her sophomore year . . . sweet and quiet . . . Tri-Y Teens 2 . . . Tri-Y 3 . . . Roller Skating Club 3 . . . Pan American Club 4 . . . Girls' Regulation Comm. 4 . . . going to continue her education.

SHAW, RICHARD STANLEY—Answers to "Dick" . . . has brown curly hair . . . interested in Math while at Grossmont . . . Pan American Club 2 . . . Roller Skating 3, 4 . . . Boxing Club 3 . . . Out Door Club 3 . . joining the air corps in his ambition.

SHEEHAN, PATRICIA JOSEPHINE — Called "Pat" . . . studious . . . full of fun . . . very talented in music . . . Drum Corp 1 . . . Music Appreciation Club 1, 2 . . life member of the C.S.F. . . . Girls' League 1, 2, 3 . . . Honor Roll 1, 2, 3, 4 . . . Concert Band 2, 3 . . . Orchestra 2, 3 . . . Roler Skating 3 . . . G.A.A. 3, 4 . . . Jr Statesman 3 . . . an Ass't Commissioner 3 . . . Justice on the Court 4 . . . Girls' State Representative 3 . . . Seal Bearer 4 . . . Graduation Comm. 4 . . . will attend college.

SHELLUM, DOLEEN—Known as "Dee" . . . a strawberry blond . . . a Grossmonter four years . . . Roller Skating Club 3 . . . Ticket Squad 4 . . . helped with the Alumni Newsletter in her senior year . . . her future plans are still undecided.

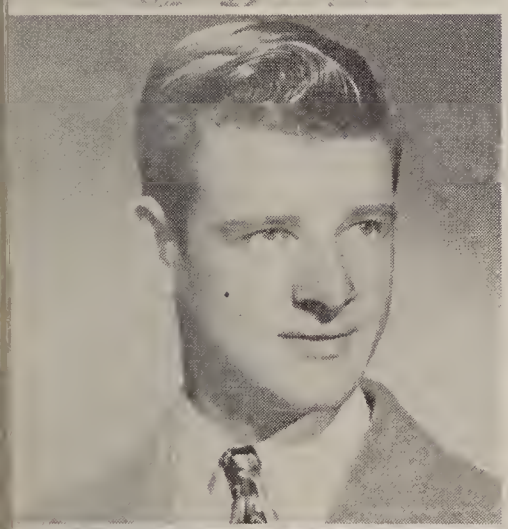

SHIREY, HAROLD GENE—Very much interested in agriculture . . . a loyal member of the F.F.A. 1, 2, 3 and Secretary 4 . . . his future is still a question mark.

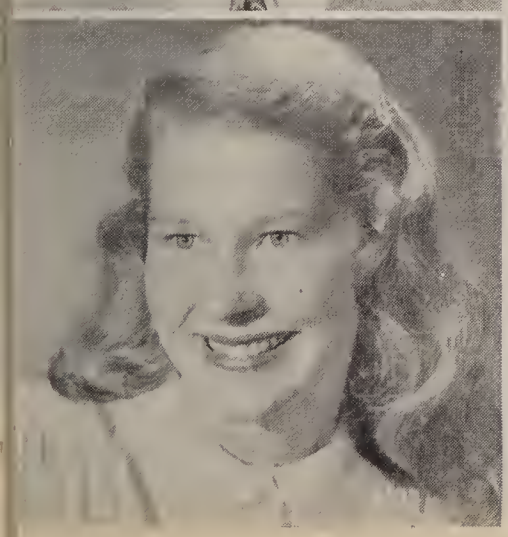

SHIVELY, LELA ANNE—Better known as "Leanne" . . . transferred in '48 from Woodrow Wilson . . . lovely blond hair . . . industrious . . . wields a mean racquet on the tennis courts . . . a life member of the C.S.F. . . . Tennis Club 2, 3, and President 4 . . . Music Appreciation Club 2 . . . G.A.A. 3, 4 . . . Math Club 3 . . . Jr. Statesman 3, 4 . . . Pageant 4 . . . Treasurer of Chemistry Club 4 . . . Tri-Ettes 4, Vice-Prexy 3 . . . Ticket Squad 4 . . . prompter of the A.S.B. Play 3 . . . Senior Play 4 . . . will enter college life.

SIMMONS, CLYDE EDWARD—At G.U.H.S. for four years . . . Freshman Football . . . J.V. Football 3 . . . Christmas Pageant 4 . . headed toward college.

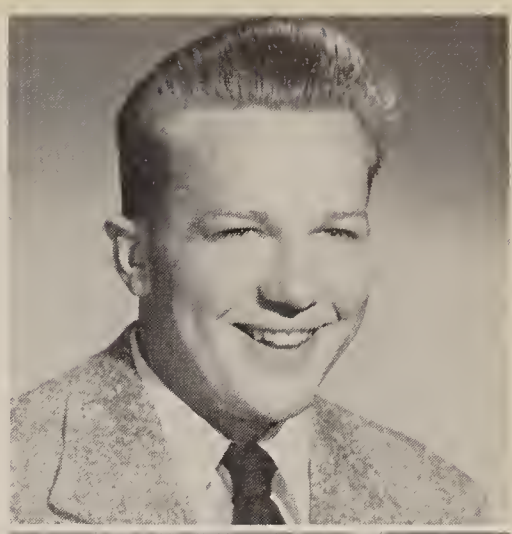

SIMMONS, ELIZABETH LOUISE—They call her "Betty Lou" . . . quiet and friendly . . . you'll see her at San Diego J.C. . . . is going to be a nurse.

SKELTON, NANCY ANDREE—Came all the way from Port Byron, Illinois in her senior year . . . a very active student in Illinois . . . a warm smile . . . member of the Tri-Y 4 . . . going to the University of Illinois . . . wants to become a home economics teacher.

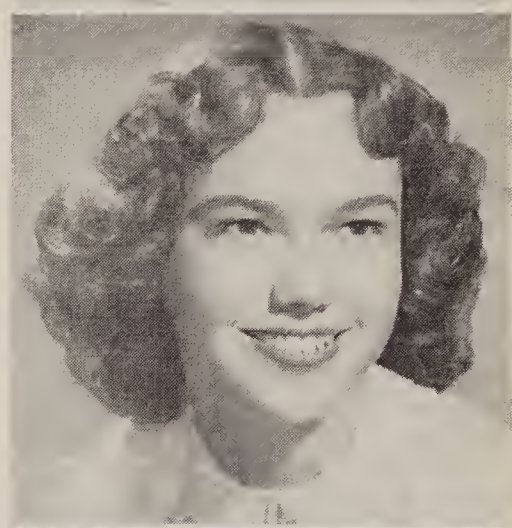

SLACK, ROBERTA JOAN—Her friends cal her "Cuz" . . . transferred from Coronado High in '48 . . . full of fun . . . a peppy member of the Pompon Corp in her senior year . . . going to continue her education at State College.

SLOAN, ROBERT DOUGLAS—Known to all as "Bob" . . . hails from Lemon Grove . . . has light brown hair . . . is undecided about the future.

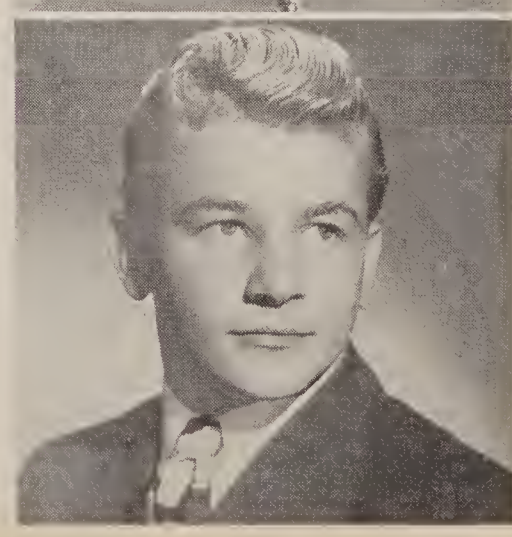

SMITH, BARBARA JEAN — "Barb" . . . trim and attractive . . . Secretary of Tri-Y Teens 2 . . . Girls' League Committees 2, 3 . . . Tri-Y 3 . . . Pageant 3 . . . Moonsweepers 3 and Vice-President 4 . . . Secretary of "30" Club 3 . . . Quill and Scroll 3, 4 . . . Secretary of Student Council 4 . . . Foothill Echoes 3 . . . Managing Editor 4 . . . Choir 4 . . . capable Ass't Commissioner of Girls' Activities 4 Flag Twirler 4 . . . a collegiate future.

SMITH, STANLEY BLANOIN —Called "Stan" . . . tall . . . good natured . . . Latin Club 1 . . . Music Appreciation 1, 2 . . . Piano Club 1, 3 . . . Biology Club 2, Treasurer 3, and Member 4 . . . Pageant 4 . . . Drama Club 4 . . . Senior Play 4 . . . plans to go to college.

SMITH, CAROL LOUISE— Has a lot of initiative . . . enjoys harmonizing . . . Glee Club 1 . . . Red Robed Choir 3, 4 . . . Blade and Edge Club 2 . . . A.S.B. usherette 3, 4 . . . Tri-Y 4 . . Pageant 3, 4 . . Stardusters President 3 and Treasurer 4 . . . worked on Club write-ups for the Annual 4 . . . hopes someday to be a private secretary.

SMITH, STELLA — Been at Grossmont all four years . . . very much interested in homemaking . . . wants to be a beauty operator.

SMITH, NEAL JUNE—Has the unusual nickname of "June Bug" . . . came all the way from Tacoma, Washington in her junior year . . . Roller Skating Club 3, 4 . . . going to Pacific Lutheran College in Washington and study to be a teaching missionary.

SMITH, SUSAN E.—Answers to "Su" . . . has a gay smile . . . a debater . . . F.T.A. 1, 2 . . Orchestra 1, 2, 3 . . . C.S.F. 3, 4 . . . Student Council 3 . . Student Court 4 . . . represented Grossmont on S. D. Youth Council 4 . . . Speech Club 4 . . . Inter-Club Council 4 . . . Jr. Statesman 2, 3, and Prexy 4 . . . on Debate Teams 4.

SMITH, MARVIN WILLIAM —Transferred from Point Loma High in '48 . . . has an atlas build . . . a great admirer of feminine beauty . . . went out for track in his senior year . . . headed toward college.

SMITH, WALTER RICHARD— They call him "Smitty" . . . athletic . . . four year letterman in t rack . . . La Mesa Hi-Y 3, 4 . . . Letterman's Club 1 2, 3, 4 . . . Inter-Club 3, 4 . . . A.S.B. Play 4 . . . J.V. Football 3 . . . is uncertain about the future.

SMITH, SIDNEY RICHARD— Better known as "Rikki" tall blond . . . sense of humor . . . active in sports . . . Baseball 1, 2, 3, 4 . . . Basketball 2 . . . Football 1, 3 . . . Dukes 4 . . . Choir 4 . . to be a big name in the musical world someday is his ambition.

SONKA, AMY ANTOINETTE —Better known to all as Tony" . . . well poised . . . an excellent student . . . 1 . . . Music Appreciation 1, 2 . . . Schubert Club 2, 3, 4 . . . Spring Concert 3 . . . usher at Baccalaurate 3 . . . Pageant 4 . . . Student Council 4 . . . capable Asst. Commissioner of Justic . . . Tri-Y 4 . . . Moonsweepers 4 . . . college bound.

SORLEE, ALMA — Beautiful long hair . . . loyal four year Grossmonter . . . favorite pastimes are Roller Skating and Bowling . . . Band 1 . . . Roller Skating 3, 4 . . . Bowling Club 4 . . . plans to work and someday go to Alaska.

SPEIGHTS, DOROTHY JUNE—Her friends call her "Tex" . . . this cute Texan came to G.U.H.S. in '48 from Mexia, Texas . . . a member of the Future Business Leaders . . . after graduation she will attend business school.

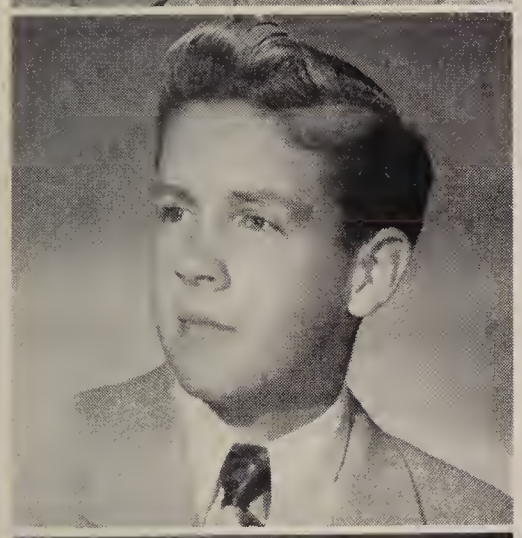

SPRINGER, LEONARD WOOD — Answers to "Leo" . . . tall and good looking . . . shy . . . played in the Concert Band 1, 2, 3, 4 . . . Orchestra 3, 4 . . . Boys Tennis Club 2 . . . Chemistry Club 3 . . . Student Council 4 . . . Pageant 4 . . . you'll see him at State College.

STAHL, JOYCE MARIE—"Sabastion" . . . transferred from Point Loma in her sophomore year . . . has a talent for art . . . marched with the Flag Corp 4 . . . Art Club member 4 . . . Pageant 4 . . . Tri-Y 4 . . . wants to go to college annd become a costume designer.

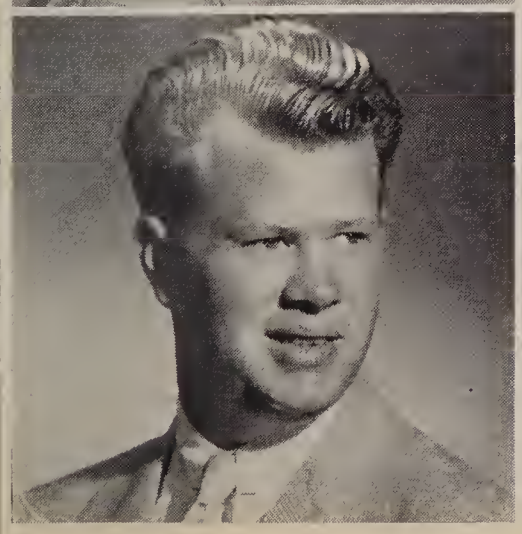

STALEY, LEWIS MARLOWE—Has been with Grossmont four years . . . airplane mechanic in the Army Air Force is his ambition.

Marlowe Staley

STALKER, DONA JO—Sweet . . . very active in the vocal music department . . . Senior Glee 1 . . . Bowling Club 1 . . . Music Appreciation Club 1 . . . Spring Concert 1, 2, 3, 4 . . . Red Robed Choir 2, 3, 4 . . . Pageant 2, 3, 4 . . . Drill Team 2, 3 . . . Girls' Ensemble 4 . . . her ambition is to be a happy housewife.

STAMMEN, WILLIAM DELWIN—Answers to "Bill" . . . transferred from Ramona in '49 . . . has not decided about the future.

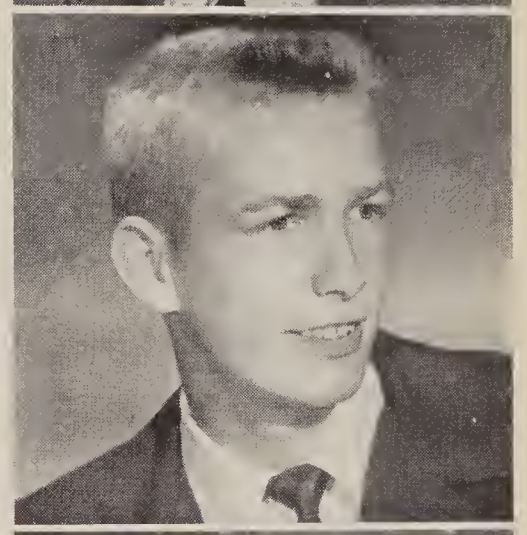

STAMPER, MERRIL MYRON—Called "Jr." . . . came to G.U.H.S. from National City in his junior year . . . on "B" Basketball Team 4 . . . will wear an Army Air Corp uniform after graduation.

STELLEY, FRANCES LOUISE—Hails from Newark, N.J. . . . came in '49 . . . gay . . . fun loving . . . a member of the Blade and Edge Club 4 . . . Tri-Y 4 . . . Pageant 4 . . . Flag Twirler 4 . . . continues to be a good wife.

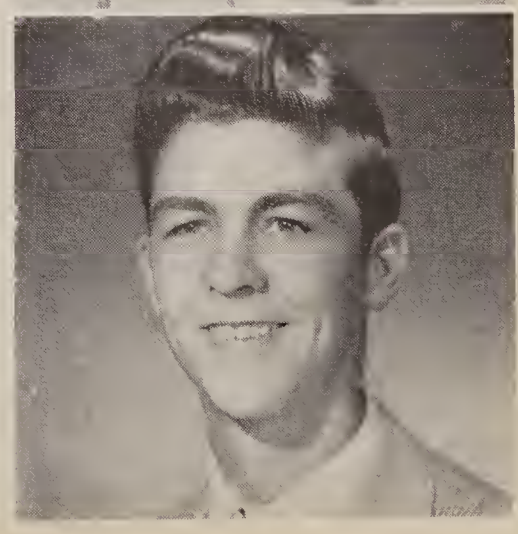

STEPHEN, JOHN ROLAND—Tall . . . dark hair . . . on "C" Basketball Team 1 . . . Football 2 . . . "B" Track 2 . . . Letterman's Club 3 . . . Varsity Basketball 3 . . . Varsity Track 4 . . . future plans are still a question mark.

STEPHEN, LOIS JEAN—Has light brown hair . . . at the alma mater four years . . . Tri-Y Teens 1, 2 . . . Tri-Y 3 . . . joined the Bowling Club in her freshman year . . . is planning to go to Junior College.

STERLING, FORREST — Interested in cars . . . a Grossmonter four years . . . Blade and Edge 1 . . . Bowling Club 2 . . . Blue and Gold Hi-Y 4 . . . will enter college.

STEVENSON, ELLEN LOUISE —Transferred from Chula Vista in her sophomore year . . . Conscientious . . . Drill Team 3 . . . Pan Am Club 3 . . . Quil and Scroll 3, 4 . . . Inter-Club Council 3 . . . "30" Club 3 . . . hard worker on the Foothill Echoes Staff as Club Editor 3 and Assistant Editor 4 . . . Tri-Y 4 . . . Pompon Corps 4 . . . Penhandler Staff 4 . . . you'll see Ellen at J.C. next year.

STODDARD, KENNETH ZOELLIN—"Ken" they call him . . . very intellectual . . . a cello payer in the Orchestra 1, 2, 3, 4 . . . life member of the C.S.F. . . . Band 1 . . . Piano Club 1, 3 . . . Schubert Club 2, 3 . . . President 4 . . . will study in the east and Europe for a musical profession on the piano and cello.

STOTLER, SHIRLEY ROSE — "Shurl" is one of those high stepping Pompon girls . . . has a friendly smile . . . Pageant 1, 2, 3, 4 . . . Tri-Y Teens 1, 2 . . . Tri-Y 3, 4 . . . Secretary for the sophomore class . . . likes to sing . . . Schubert Club and Choir 2, 3 . . . Vice-Prexy of both in senior year . . . Pan Am 2 . . . Majorette 3 . . . Moonsweepers 4 . . . Biology Club 4 . . . going to spend her future time in college.

SWEETLAND, DON — "Tiger" is his nickname . . . wears one of those big blue sweaters with a "G" . . . likes sports . . . "D" Basketball 1 . . . "C" Basketball 2 . . . Footbal 2, 3, 4 . . . "B" Basketball 3, 4 . . . member of the Foothiller Hi-Y . . . going to work in order to support his pretty wife.

TAORMINA, BETTY LOU—Hails from Garden City, New York—transferred in '48 . . . dark hair, friendly . . . Tenns Club 4 . . . Cap and Gown 4 . . . is uncertain about the future.

TARR, MARILYN JOAN — "Marilyn" came from Kalamazoo, Michigan in '48 . . . sweet girl with pretty dark eyes and is not very tall. In Bowling Club 3 . . . hopes to get a job but if she does not succeed she wil attend business school.

TAYLOR, JACQUELINE MAE —"Jackie" has a pleasant disposition and well liked . . . Tri-Y Teens 1, 2 . . . Tri-Y 3, 4 . . . Latin Club 1, 2 . . . Girls' League Service Comm. 2 . . . Christmas Pageant 2, 3, 4 . . . Choir 3, 4 . . . Girls' Regulation Board 3 . . . Flag Twirler 4 . . . Justice 4 . . . is planning to go to college.

TAYLOR, WANDA L.—Friendly . . . Horizon Club 1, 2 . . . Tennis Club 2, 4 . . . Christmas Pageant 3, 4 . . . member of the Red Robed Choir 3, 4 . . . future plans are undecided.

THOMAS, RUSSELL JACK—"Tommy" they call him . . . interested in agriculture and woodshop during his four years at the Alma Mater . . . Interclass Footbal 1 . . . F.F.A. 3, 4 . . . hopes to get into some type of horticultural work.

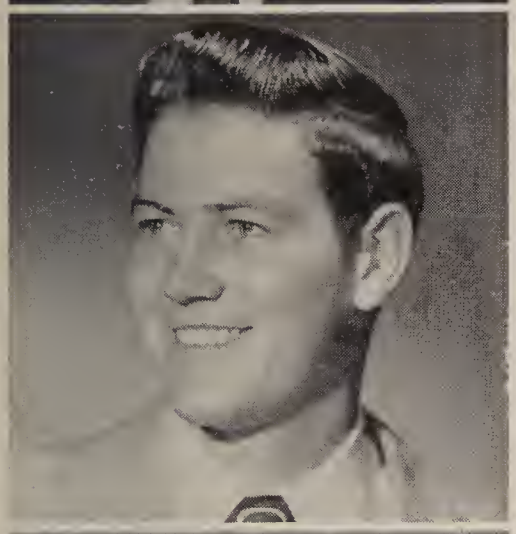

THOMAS, WILLIS BLAYNE—"Blayne" came all the way from Norfolk, Virginia in '49 . . . Red Robed Choir in his senior year . . . very much interested in music and hopes to continue after graduation.

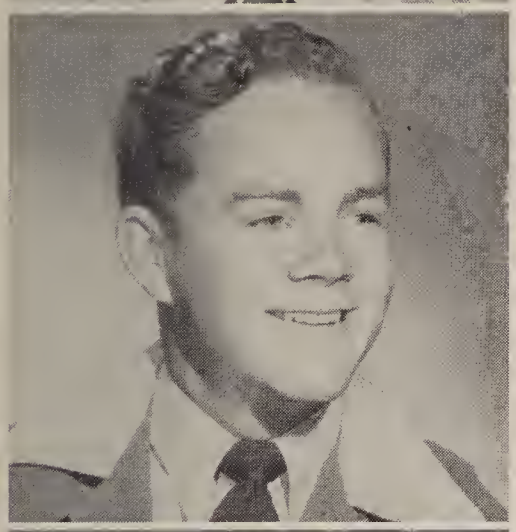

THOMPSON, JIMMY PALMER—Came to G.U.H.S. from San Diego in his sophomore year . . . Civil Air Patrol 3 . . . dreams of attending a military institute.

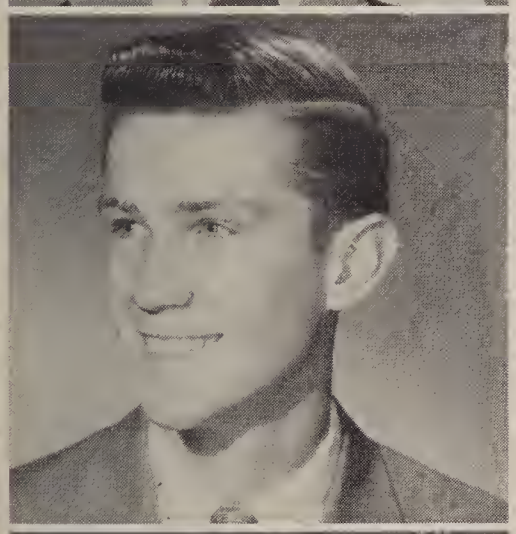

THOMPSON, ROBERT WILLIAM—Commonly known as "Bob" . . . hails from Meadville, Pennsylvania, transferred in '48 . . . shy . . . artistic . . . Senior Play 4 . . . Biology Club 4 . . . plans to attend State Colege, to prepare for a writing or teaching career.

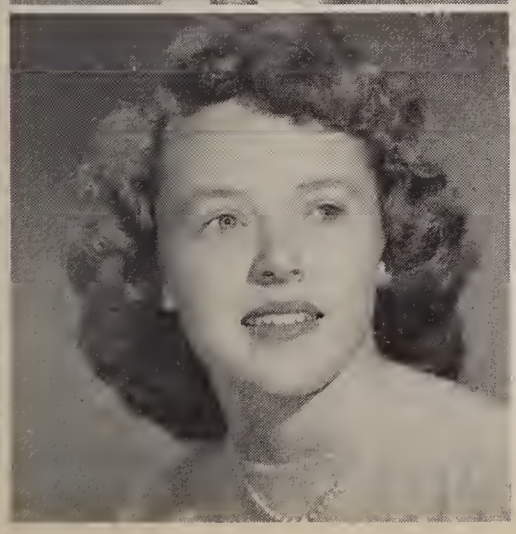

THORNE, VALERIE BARBARA—"Babs" . . . pleasing personality . . . Tri-Y Teens 1, 2 . . . Pompon Corps 3 . . . Moonsweepers 4 . . . Senior Sweater Comm. 4 . . . Pennant Twirler 4 . . . going to attend college.

THORNLEY, BARBARA JEAN—Called "Queenie" . . . Piano Club 1 . . . Glee Club 1 Pan Am Club 1, 3 and Secretary 4 . . . the attractive Pan Am Queen in her junior year . . . Graduation Usher 3 . . . Tennis Club 2, 3, 4 . . . Pageant 3 . . . Stardusters 3 . . . Prexy 4 . . . Quill and Scroll 4 . . . Biology Club 4 . . . did senior write-ups . . . is college bound.

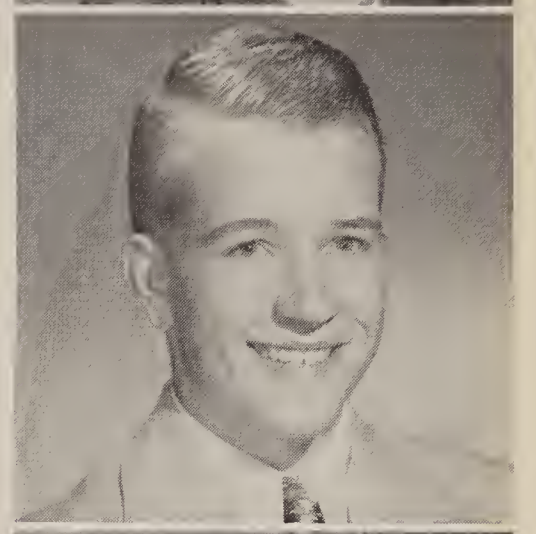

TIRPAK, FRANK MICHAEL—"Frank' has been at Grossmont all four years . . . quiet . . . likes to putter around cars . . . After graduation he is going to wear a navy uniform.

TOLLEY, GARY EUGENE—"Toll" was at G.U.H.S. all four years . . . has dark wavy hair . . . Light Crew 1 . . . Pageant 1, 2, 3, 4 . . . Choir 3 . . . J.V. Football 3 . . . was in George Washington Slept Here and the A.S.B. Play 4 . . . Speech 4 . . . Dons 4 . . . announced the football games in his senior year . . . planning for a grand opera career.

TRIPP, CHARLOTTE MAE—Came to Grossmont from San Diego in the 9th grade . . . very musicaly inclined . . . Piano Club 1, 3, 4 . . . member of the Band 1, 2 and Orchestra 1, 2, 3 . . . Schubert Club 2, 3, 4 . . . Pageant 2, 3, 4 . . . C.S.F. 2, 3 . . . Music Appreciation 2 . . . Inter-Club Council 3, 4 . . . A.S.B. Play Committee 4 . . . Tennis Club 4 . . . Card Tricks 4 . . . Senior Play . . . wants to be a primary teacher and hopes to attend Juiliard School of Music.

TROTTIER, CHARLOTTE MAE—Has a lovely singing voice and was accompanist for many vocal and musical programs 2, 3 . . . Red Robed Choir 2, 3, 4 . . . Schubert Club 3, 4 . . . Double Quartet 4 . . . majoring in voice and music at State College, later wants to attend Julliard School of Music.

TULLOS, GLADYS EVELYN—"Eve" they call her . . . came from Kearny in '48 . . . Latin Club 3, 4 . . . Tennis Club 4 . . . has the worthy ambition of becoming a nurse.

TURBETT, SARAH ELIZABETH—"Sally" has a sweet personality, energetic . . . Girls' Glee Club 1, 3 . . . Red Robed Choir 4 . . . Music Appreciation 2 . . . Pageant 4 . . . Spr ng Concert 3 years . . . Student Council 3 . . . she plans to work in the office of an oil firm.

UEHLING, WILLIAM PETER—Has an unusual nickname of "Lump Lump" . . . is interested in ranching . . . played the trombone in the Marching Band for four years . . . Band Staff 4 . . . F.F.A. 2, 3, 4 going to Cal Poly to study about ranching.

VAN FLEET, BOB FRANCIS—"Dutch" transferred from St. Augustine in '47 . . . likable . . . took an active part in choral groups . . . Boys' Glee Club 2, 3, Secretary-Treasurer 4 . . . Boys' Quartet 4 . . . Choir 3, 4 . . . Schubert Club 4 . . . Pan Am Club 2, 3, 4 . . . Bowling Club 2, 3, 4 . . . Pageant 2, 3, 4 . . . hopes to become a singer or chef.

VANLANDINGHAM, BEVERLY ZANE — Called "Beaver" . . . participated in many music groups . . . Senior Glee Club 1, 2, 3, 4 . . . Spring Concert 1, 2, 3, 4 . . . A Capella Choir 2, 3, 4 . . . sang in the Ford Bowl Concert 2 . . . Pageant 2, 3, 4 . . . wants to travel.

VAN NOTE, VIRGELENE M.—Her friends call her "Virgie" . . . sweet and sincere . . . a member of the Roller Skating Club 4 . . . she plans to attend Pasadena College then take up bookkeeping.

VINSON, THEODORE GEORGE—Answers either to "Ted" or "Muley" . . . goes in for sports . . . played Basketball 1, 2, 3, 4 . . . Varsity Football Team 3, 4 . . . Varsity Baseball 4 . . . will attend junior college.

VOLK, BEVERLY DARLENE—came from Hoover High in her junior year . . . has red hair . . . Christmas Pageant 3, 4 . . . Math Club 3 . . . Tri-Y 3, 4 . . . member of the Junior Statesmen 4 . . . traveling up to Los Angeles to study dancing.

WADHAMS, JOHN — "Johnny" to all . . . began high school life in San Francisco . . . appears bashful but watch out! . . . member of the Roller Skating Club 3, 4 . . . Dukes 4 . . . a cheerleader in his senior year . . . Inter-Club Council 4 . . . Student Council 4 . . . Dukes 4 . . . plans on college.

WAHRMAN, KAY EDITH—Commonly caled "Edie" . . . came from Camden, Arkansas in '49 . . . quiet . . . cute . . . member of the Tri-Y in senior year . . . college is her future.

WALKER, KATHLEEN MAY—Answers to "Kathie" . . . has an engaging smile . . . an entertaining speaker . . . Pan Am Club 2 . . . C.S.F. 1, 2 . . . second place in Short Story Contest 2 . . . Junior Statesmen 3, 4 . . . F.T.A. 3 . . . was "Mrs. Douglas" in A.S.B. Play 4 . . . Senior Play 4 . . . Chemistry Club 4 . . . Pageant 4 . . . Justice of G.S.C. 3 . . . Secretary of the Speech Club 3 . . . she would like to go to college, travel and act.

WALLER, DOROTHY NORMA—"Dottie" they call her . . . friendly and well liked . . . Girls' League 1 . . . Drill Tteam 2 . . . Art Club 4 . . . is a good athlete . . . will enter nurse's training after graduation.

WALTER, DOROTHY MARGARET—"Dodie" came from Escondido in her senior year . . . active at Escondido . . . member of the Girls' League 4 . . . will attend business college.

WALTERS, CAROLYN FRANCES—An excellent student . . . capable and friendly . . . Latin Club Treasurer 1, Secretary 2, and member 3 . . . C.S.F. 1 . . . Horizon Club Vice-President 2 . . . Tennis Club 3 . . . Biology Club 4 . . . college bound.

WALTERS, DAVID D.—Known as "Spider" . . . tall . . . has black hair . . . came from Coronado in his junior year . . . high jumper on track team in freshman and senior years . . . Lemon Grove Hi-Y 3, 4 . . . will study to become a Diesel engineer at General Motors College in Detroit.

WELCH, MAXINE LENORE—They cal her "Max" . . . very much interested in Homemaking in her four years at the Alma Mater . . . Senior Glee 1, 4 . . . future plans are still undecided.

WERCH, SHIRLEYMAE—Has a friendly manner . . . artistically talented . . . Pan American Club 1, 2 . . . Bowling Club 1 . . . Student Council 3 . . . Music Appreciation Club 1 . . . winner of the Carroll Cup in Art 3 . . . Art Club 1, 2, 3, Prexy 4 . . . her plans for the future? Time will tell.

WESSEL, ELLEN ARLENE—Gracious . . . quiet . . . always well-groomed . . . Tri-Y Teens 1, 2 . . . Senior Glee Club 1 . . . President 2 . . . Spring Concert 1, 2, 3, 4 . . . Choir 3 and Vice-Prexy 4 . . . Pageant 3, 4 . . . Tri-Y 3, 4 . . . marched with the Drill Team 2 . . . Duchess 4 . . . Cap and Gown 4 . . . Cimices Verides 4 . . . Vice-President 3 . . . interested in becoming a dental assistant.

WEST, DOLORES MARIE—"Dodie" came from La Jolla in her junior year . . . a pleasant personality and sweet smile . . . Drill Team 3 . . . Tri-Y 3, Treasurer 4 . . . Stardusters 3 . . . President of Blade and Edge . . . Treasurer 4 . . . Pageant 3, 4 . . . Assistant Commissioner of Commerce 4 . . . going to college and then take up professional Girl Scouting.

WEST, NANCY YVONNE—Lively majorette 3, 4 . . . outstanding talent in the field of art . . . winner of the Arts and Crafts award four consecutive years . . . Bowling Club 1 . . . Blade and Edge Club 2, 3, 4 . . . Hi-Debber Board 2, 3, 4 . . . Student Council 3 . . . Foothill Echoes Staff 4 . . . A.S.B. Play 4 . . . designed the Majorette and Flag Twirlers costumes 4 . . . Quill and Scroll 4 . . . wants to attend the California College of Arts and Crafts.

WHARTON, CAROL DAWNE—Sweet . . . neatly dressed . . . in Drill Team 3 . . . Roller Skating 3 . . . G.A.A. 3, 4 . . . F.B.L.A. in her senior year . . . after graduation she will work in a photography shop.

WHEELER, JACK—Jack was a loyal member of the Blade and Edge Club all four years . . . he is headed towards an Engineering College.

WHITE, A. JOANN — Her friends call her "Jo" . . . likes dancing, horses and shows . . . Drill Team 2 . . . Student Council representative 2, 3 . . . Photography Laboratory Assistant 4 . . . will have a good vacation and then go into photography work.

WHITE, JUANITA — Called "Nita" . . . hails from Amarillo, Texas . . . entered G.U.H.S. in '49 . . . Senior Glee Club 4 . . . Dramatics 4 . . . wants to major in Dramatics and Journalism at J. C.

WHITE, REUEL—Tall . . . Likes sports . . . "C" Football 1 . . . "C" Basketball 1 . . . "B" Basketball 2, 3 . . . on "A" Basketball team in senior year . . . you'll see Reuel on the State College campus.

WIGHAM, MARTHA JEAN—Answers to "Tepee" . . . nice looking . . . Hi-C 1 . . . Bowling Club 1 . . . Pageant 2, 3 . . . Pan American Club 2 . . . Student Council 2 . . . Tri-Y 3, 4 . . . Band 1, 2, 3 . . . Band Staff 2, 3 . . . Fashion Board for Penny's 3, 4 . . . F.B.L.A. 4 . . . Interclub Council 4 . . . Roller Skating Secretary-Treasurer 4 . . . A.S.B. Play Committee 3 . . . a college bound graduate.

WILLIAMS, COLE C.—Popular Vice-Prexy of A.S.B. in his senior year . . . went out for track 1, 2 . . . G.G.G. Board 1 . . . Biology Club 2, 4 and President 3 . . . Pageant 4 . . . Knights 4 . . . husky football star 4 . . . will choose between Mining or Mechanical Engineering.

WILLIAMS, JAMES ERNEST—Known as "Jim" . . . a four-year Grossmonter . . . Band 1, 2 . . . his future plans are still undecided.

WILLIAMS, LOIS — Pleasing personality . . . played bass violin in the orchestra and bell lyre in the band for four years . . . Pageant 1, 2, 3, 4 . . . Latin Club 1, 2 . . . F.T.A. 2, Secretary 3 and member 4 . . . Tri-Y 3 . . . Tri-Ettes 3 and President 4 . . . going to continue her education.

WILLIAMSON, LILYMAE—Called "Sonny" . . . vivacious . . . well-known for her athletic ability . . . G.A.A. Teams 1, 2, 3, 4 . . . Student Council 1 . . . Pageant 2, 3, 4 . . . Band 1, 2, 3, 4, and Head Majorette 4 . . . Girls' Ensemble 1, 2, 3, 4 . . . President three years . . . Biology Club 4 . . . Choir 3, 4 . . . will attend State College.

WILLS, JIM WYATT—"Willie" they call him . . . very much interested in sports . . . Letl terman's Club all four years . . . Track 1, 2, 3, 4 . . . Football 2 . . . Basketball 2, 4 . . . Foothiller Hi-Y 1, 2, 3 . . . Secretary 4 . . . has no future plans as yet.

WOOD, ROSE—Been at Grossmcnt four years . . . member of the Future Business Leaders of America . . . her ambition is to be a telephone operator.

WILSON, RETHA ETTA—"Tiny" they call her . . . mirthful . . . Pan American Club 1 . . . marched with the Drill Team 2 . . . Hi-C Club 2, 3 . . . Senior Glee Club 3 . . . Choir 4 . . . Short Story Contest 3 . . . Pageant 4 . . . would like to attend a Bible Institute and be a missionary in Mexico.

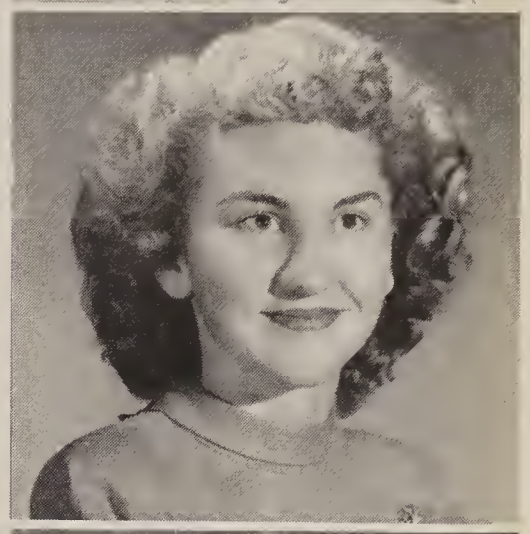

WOODWARD, BEVERLY JUNE—"Bev" has a vivid personality . . . Art Club 1 . . . Student Council 1, 4 . . . Tri-Y Teens 2 . . . attractive Majorette 2, 4 . . . A.S.B. Play 4 . . . Quill and Scroll 4 . . . Girls' League 4 . . . Tri-Y 4 . . . Foothill Echoes Staff 4 . . . Duchesses 4 . . . Graduation Committee 4 . . . Speech Club 4 . . . planning on going to college.

WINGO, MARGARET ANN—Transferred from Roosevelt Junior High in '47 . . . has a cute friendly smile . . . enjoys horseback riding and playing tennis . . . will enroll at college.

WOOLERY, MARGUERITA MAE—Has the unusual nickname of "Flannels" . . . a nice gal . . . likes sports . . . G.A.A. 3, 4 . . . member of the Future Business Leaders of America 4 . . . will be an efficient secretary.

WIRTZ, MARY HEATH—In '49 came to G.U.S. from Sweetwater High . . . a grand person . . . Tennis Club 4 . . . C.S.F. 3 . . . Chemistry Club 4 . . . Tri-Y 4 . . . Roller Skating 4 . . is looking forward to a career in nursing.

WRIGHT, PEGGY ANN—An attractive blonde . . . sweet personality . . . musically talented . . . played the oboe in the orchestra 1, 2, 3, 4 . . . Concert Band 1, 2, 3, 4 . . . Girls' Chorus 1 . . . Pageant 1, 2, 3, 4 . . . selected to reign as "Miss Liberty" of the Kiwanis Club Minstrel Show . . . a candidate for college.

WOMACK, CHARLOTTE MARIE—Her friends call her "Doolie" . . . peppy and full of fun . . . F.T.A. 1, 3, and Secretary 4 . . . Pan American Club 2 . . . Tri-Ettes 3, 4 . . . Roller Skating 3 . . . Student Council 3 . . . A.S.B. and senior play costumes 4 . . . Dreams of becoming a primary teacher.

YARGER, BARBARA ELAINE—"Bobsy" to all . . . came all the way from Highland Park, Illinois, in her sophomore year . . . engaging personality . . . a pleasant smile . . . one of our peppy cheer leaders in her senior year . . . Blade and Edge 2, 3, 4 . . . Pompon Corps 3 . . . Moonsweepers 4 . . . Music Extravaganza 3 . . . enrolling in college in the fall.

Dear Tom, Will there ever
time again. It's been a
the rest of the gang.. I
a lot of you (especially
looking at you, Bob)
looks like, they'd
contrary. Thanks
Stay as
not me
Stay
Bergy.

ZITO, ROBERT ANTHONY—Better known as "Bob" . . . dark hair . . . a four-year Grossmonter . . . Bowling Club 1, 2 . . . Blue and Gold Hi-Y 1 . . . member of the Student Council 1, 2, 3 . . . his ambition is to travel to Hawaii, South America and Alaska.

CAMERA SHY

BELL, CHARLES
BURNS, EARL
CONTRERAS, ALONZO
FOWLER, ROBT.
FRY, BETTY
GANE, MARY
GREEN, GERALD
HALE, CHARLES
HALL, BOBBIE
HENDRICKS, JOHN
HUBBARD, JOHN
HURLBURT, DUAINE LEE
JERNIGAN, LELA MAE
JOHNSON, CLARENCE
JOHNSON, ROBERT J.
JONES, GARY
JUDD, RICHARD
KERSHAW, JOSEPH
KILROY, SAMUEL
LINDSLEY, ALLEN
MAC INTIRE, HARRY
MANGELS, RUSSELL
NORRIS, HAROLD
PALLAY, CAROLINE
PATTERSON, ROBERT LEE
FETROWSKI, JOHN
PIEFER, RONALD
PENNICK, MASON
POTTS, RONALD
PRUETT, JERRY
RUBIDOUX, BENNY
SARFF, STEVEN
SMITH, GORDEN
THURMAN, BEVERLY
TURLEY, DONALD
TURNER, ARNOLD
WELCH, KENNETH
WHALEY, FRANK
WILLLAMS, ALMARIE

Ray, I've been around Bremerton
& hope you have a
lucky in the world.
hope to see you around.
Bye Betty Allen

Dear Rosie,
Have fun this summer but be good! Ha!
Jody

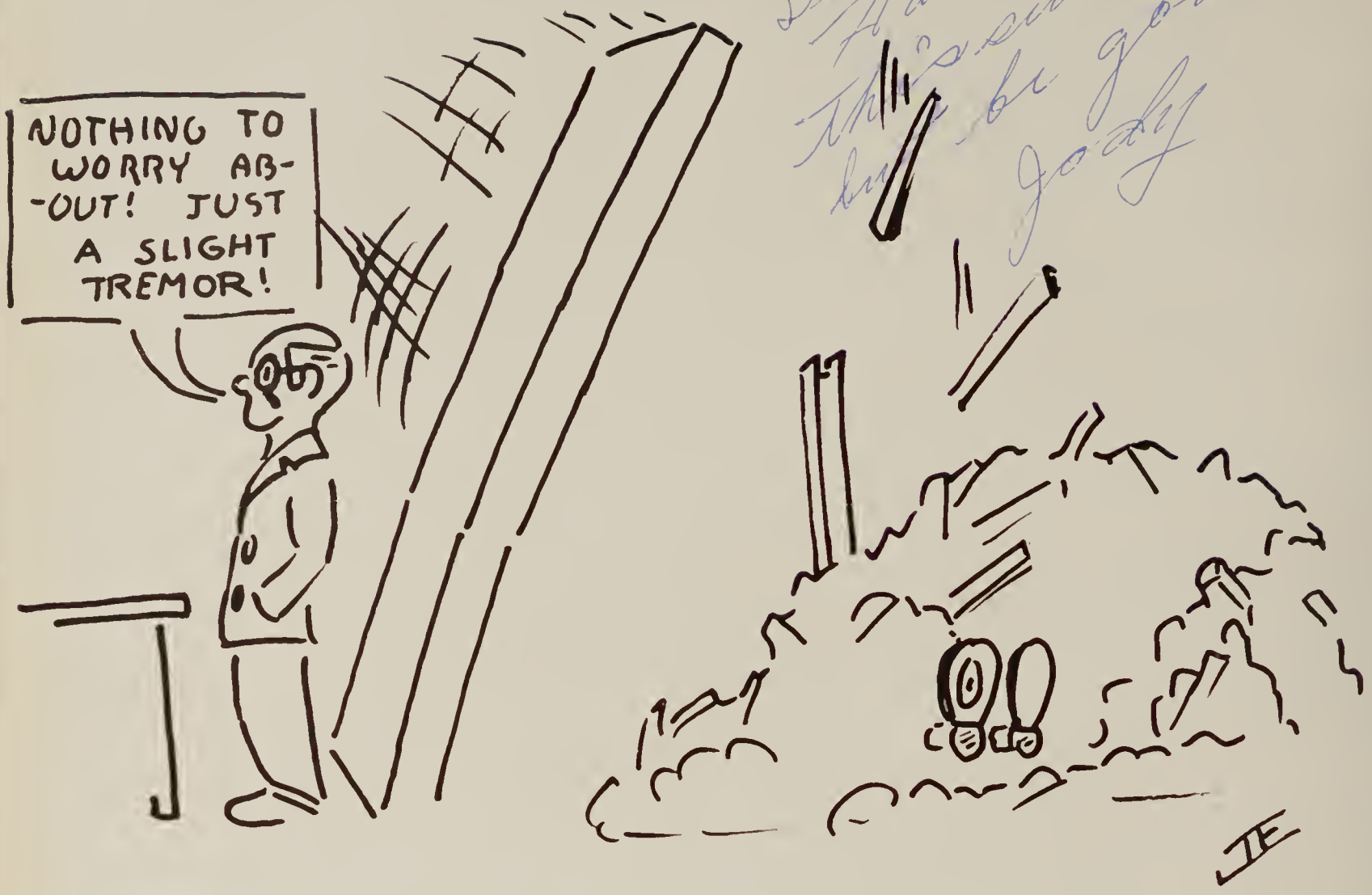

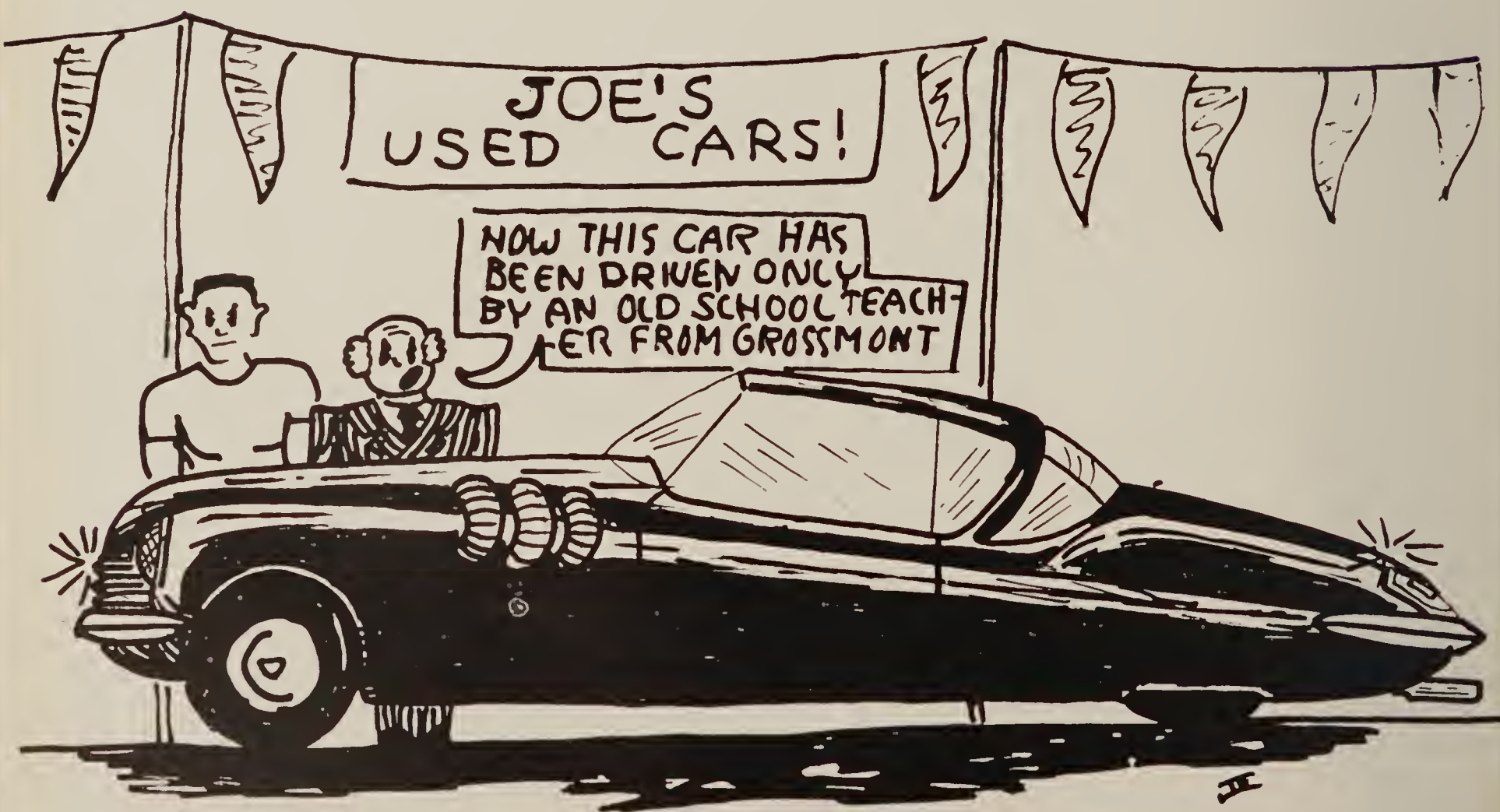

DEPARTMENTS

Dear Rosie,
Lots of fun,
and I hope you
always stay that
way. Best Wishes
Sincerely,
Lou Landrigan
"55"

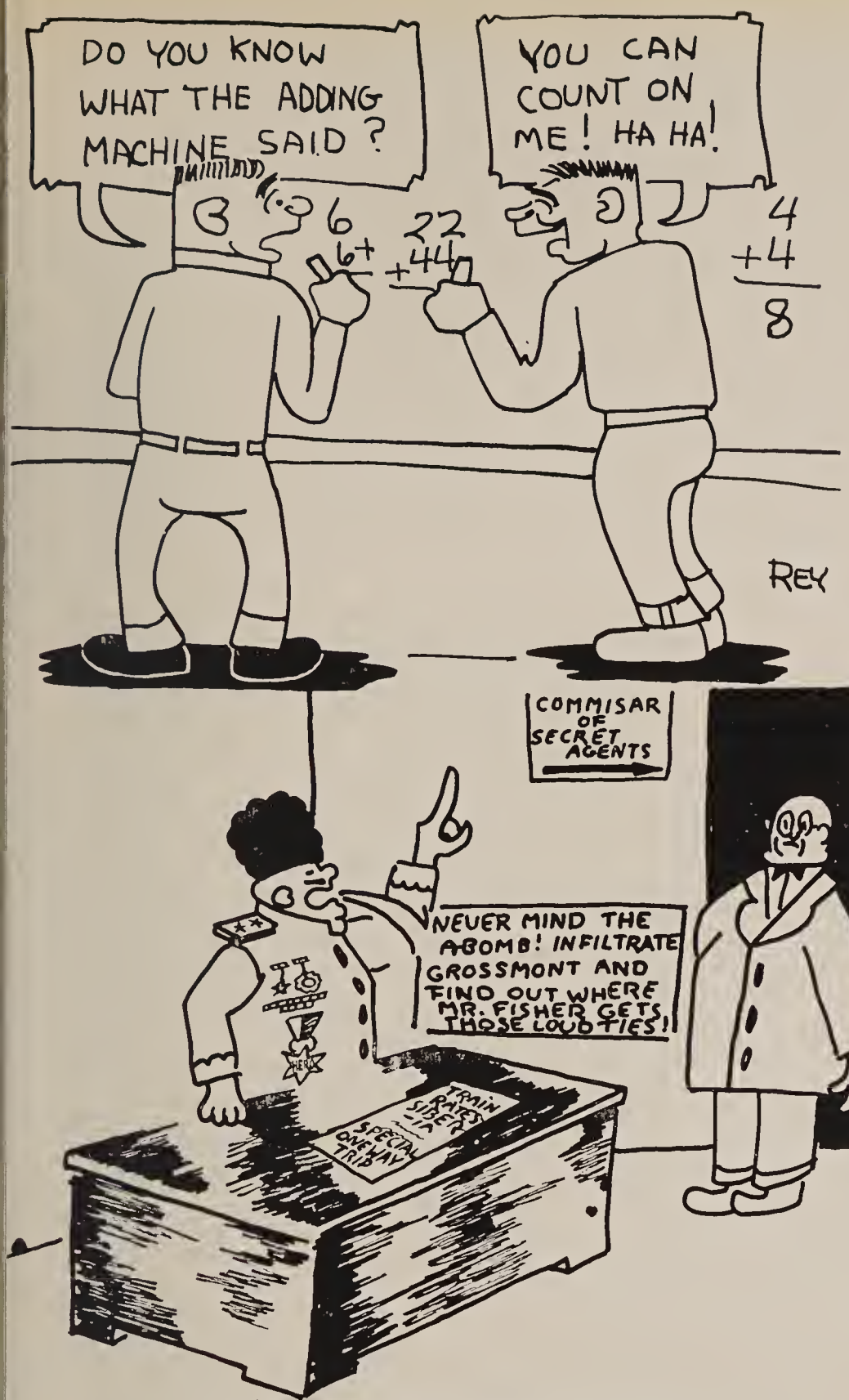

MRS. MERLE C. DONAHUE
Department Head

VOCAL MUSIC

Our first rate vocal music department is famous for its fine music. These crooners keep busy by giving programs for many groups and participating in music contests. Mrs. Donahue and Mrs. Evans lead these vocalists. In addition to school fame, our Red Robed Grossmonters are known all over the State.

MRS. GENA EVANS

BOYS' QUARTET

GIRLS' TRIO

RED ROBED CHOIR

GIRLS' ENSEMBLE AND GIRLS' GLEE

JUNIOR GLEE

BOYS' GLEE

BLUE AND GOLD BAND

Our nationally famous Blue and Gold Band added color and spirit to the football games and pep bands composed of its members played for the basketball games and pep assemblies. Our band put Grossmont on the globe by their participation in contests, parades, and concerts.

INSTRUMENTAL MUSIC

MR. HAROLD G. LUTZ
Director

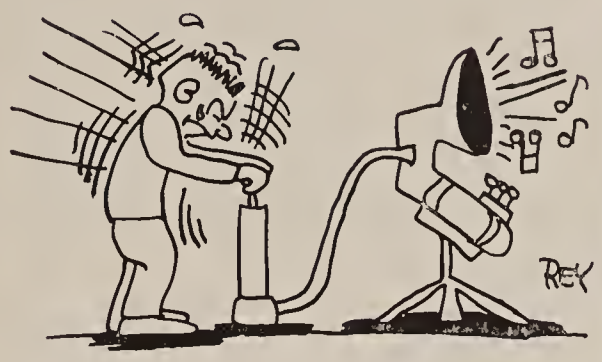

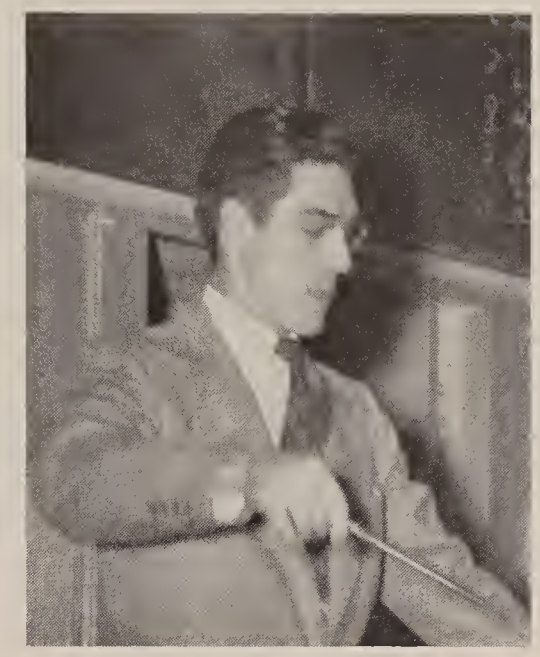

MR. DAN LEWIS
Assistant Director

OUR ORCHESTRA

"The best . . . the most pleasing music" . . . That's the motto of our fine orchestra. The orchestra, composed of all four grades of musicians, know what they're playing and play it. They do us proud at contests, the Christmas Pageant, Baccalaureate, and their Spring Concert.

LIGHT CREW

MR. RAYMOND KNISS
Director

DRAMA

The ever-helpful stage, light, and sound crews can certainly be called Grossmont's unsung heroes. It would take a math whiz to figure the hours these boys are on the job. If you had sharp peepers you saw them at all dances and on the stage during every presentation, GHS's or otherwise.

SOUND CREW

STAGE CREW

SENIOR PLAY

As we go to press preparations are being made for the Senior Play. The play is Thornton Wilder's "Our Town" and the cast includes Lewis Accord, Gail Oates, Charles Henry, Art Love, Kathleen Walker, Mike Fales, Sarah Longman, Carol Rhineheart, Llynn Lampugh, Joyce Mineah, Leanne Shivley, Edward Grimes, Leroy Schimer, Leroy Hewitt, Robert Thompson, David Plutachx, James Howarth, and Stanley Smith. "Our Town" is under the direction of Mr. Kniss. This play is a real challenge to the cast, the crews, and the director, but if the success of past plays is indicative, "Our Town" will be a big success.

A.S.B. PLAY

Kaufman and Hart's farce "George Washington Slept Here" was this year's A.S.B. Play. It was well received at all four performances and provided a good evening of entertainment for all witnessing it. The cast included Wayne Bender, Charles Miller, Nancy Myers, Beverly Woodword, Lloyd Jackson, Pat Fernandez, Kathleen Walker, Shelia Guant, Gary Tolley, Carol Rhineheart, Paul Goforth, Bob Swearengin, Nance West, and Lois Hacker. Gordon Austin was the stage manager, and Juanita White held the book. The play was under the direction of Mr. Raymond Kniss.

MISS BEULAH SHRIVER

SHORT STORY CONTESTANTS 88

The big event for first year speakers is the short story contest. This year the theme was fairy tales and Paul Kirinch won the contest. Pictured are finalists Joanne Riley, Barbara Alesch, Betty Tyschen, Carol Kans, and Paul Kirinch.

MR. GEORGE DUBOW

It was fun having you in speech class. See you next year.. Paul Kirinch

INTER SCHOOL SPEECH CONTESTANTS

We're proud of our Grossmont speakers. Representing us at the State College, Redlands, American Legion, Knights of Pythius, Native Sons and daughters, and John Marshall speech contestants were Sarah Longman, Beverly Long, Ed Gual, Martin Beck, John Jenson, Pat Ferdandez, Susan Smith, Rosemary Rice, Carol Burner, Mike Tuve, Leroy Cooper, Anne Odin, and Lewis Accord.

MR. ROSS WALLIS

ART

Our Art Department enables pupils to work in water color and oils, design clothes, plan homes and study Art in all its phases, past and present. The Crafts Department is active throughout the year creating many leather and metal works with original pattern and design, moulding clay, glazing, and making things in plastic.

MRS. ELSIE REED
Department Head

MR. JAMES PARKER

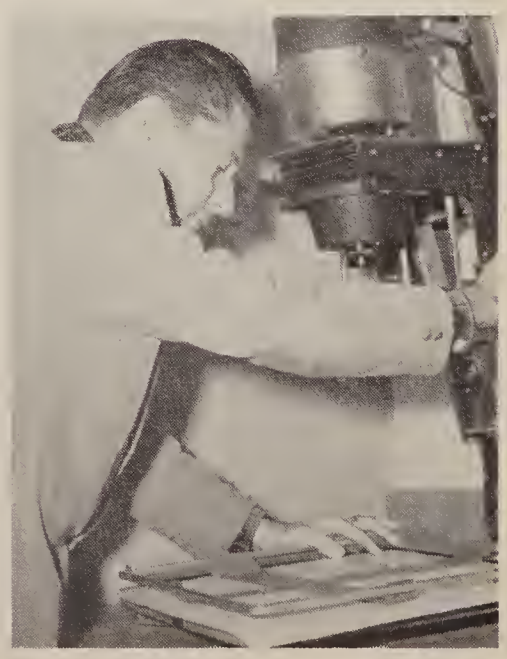

and PHOTOGRAPHY

Seen snapping pictures all over the campus are members of Mr. Parker's photography classes. Really great were the pictures taken by these shutter bugs and sent to the annual photography contests.

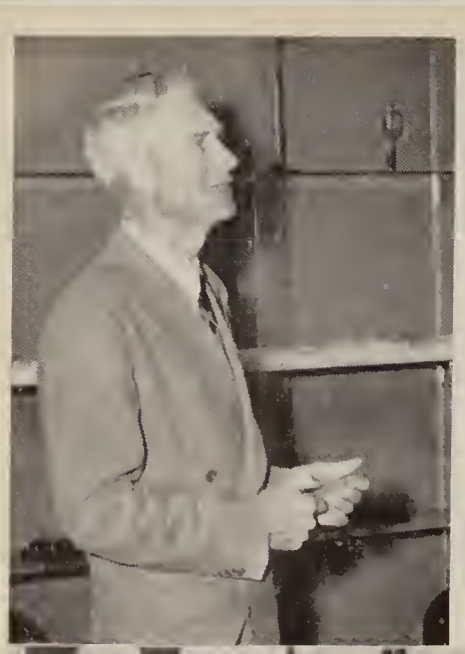

SCIENCE

Beakers, bodies, bugs, and batteries are discussed in our science classes. All would-be scientists get preparation and practice for things that lie ahead. Practical knowledge and techniques are also stressed. It's smart to be able to recognize a crustacean, to eat the basic seven, be able to make soap and sulphuric smells, and to know why a car starts.

MR. WILMER BROBST
Department Head

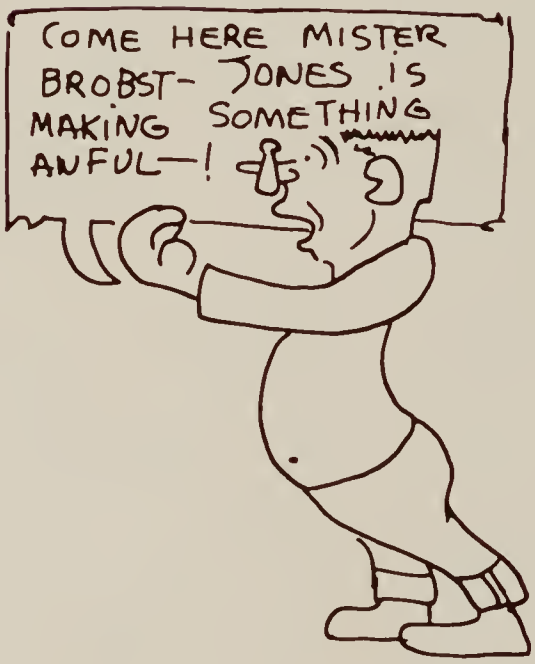

MR. CHARLES DAGGS
MRS. EVELYN SCHMIDT
MISS WINIFRED KING
MISS MARY ATKINSON
MR. WILLIAM L. RAMSEY

MRS. EVA QUICKSALL
Department Head

ENGLISH

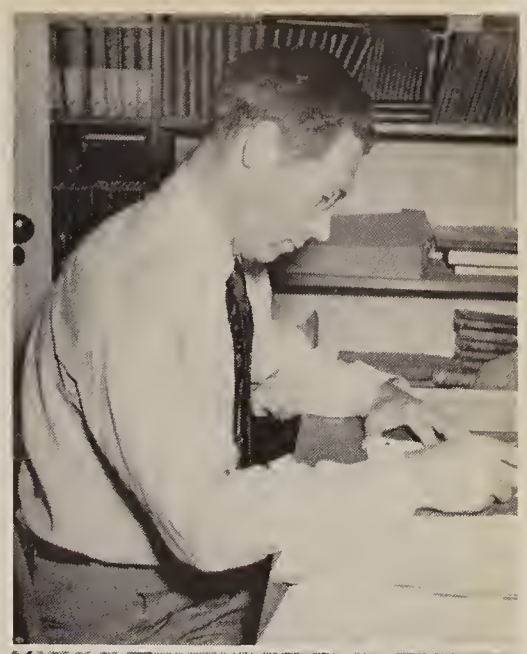

This here section of the El Recuerdo is dedicated to the English Department who have spent many a long hour learning the students of Grossmont to speak corrected English. We all appreciated what they have did for your ever growing vocabulary and grammar usage. We will try to do better in the future years to come. Don't never think we didn't appreciate it neither!

MR. JAMES DEWEY
MRS. DOROTHY SMITH
MR. MALCOLM MOORE

It's interesting and fun to know you
Sincerely, Mrs. Ahern

MR. JOHN GOSS
MISS MADGE McRAE
MR. GEORGE BASCOM
MRS. ECHO AHERN

MRS. LEONA FINALLE
Department Head

The English and Social Studies classes play an important part in the lives of the Freshmen. Here they learn about our school and how it is run, are helped to develop good habits of health and study, learn the rudiments of self-government by actual participation, and are encouraged to choose an occupational goal. Basic English skills and interest in literature are stressed.

ENGLISH AND

MRS. HAZEL BOLE
MRS. CLARA BROWN
MISS JANE COLLARD

MISS RUTH HARTEL

MISS JEAN MacLEOD

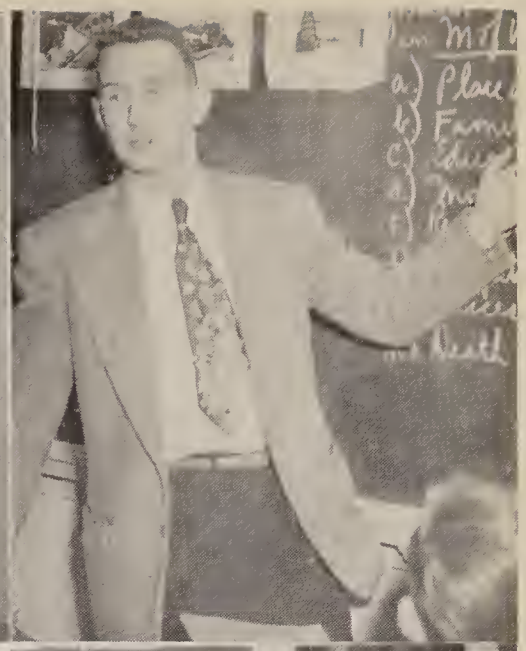

SOCIAL STUDIES

MRS. MYRTLE PETERS
MRS. GERTRUDE WALLIS
MR. GORDON SHIELDS
MRS. HAZEL HART
MISS SALLY PATRICK
MR. PHILLIP MORRELL

MRS. ALICE COLEMAN

MISS MARTHA W. SCHUTTE
Department Head

SOCIAL SCIENCE

The social sciences play an increasingly important part in our everyday life. Our generation faces a future of uncertainties and great decisions. It is only through the study of our country's history, government, and social problems that we will be able to become good and useful citizens.

MR. ROBERT CORDRY
MR. VIRGIL DUEA
MR. ARTHUR FISHER
MR. RAYMOND REED
MR. LAZELLE SMITH
MR. JOHN T. WARBURTON

INDUSTRIAL ARTS

The Industrial Arts Department gives boys a chance to work with their hands and develop skills in such activities as mechanical drawing, metal craft, wood craft, auto shop, and farm shop. Here many real life problems are diagnosed and solved.

AGRICULTURE

Grossmont's fine agriculture department has won statewide recognition. Boys trained by Mr. Dyer, Mr. Kaler, and Mr. Russell brought home honors in judging, raising, and showing stock as well as other agriculture activities. This department looks forward to greatly expanded facilities at the new plant in El Cajon.

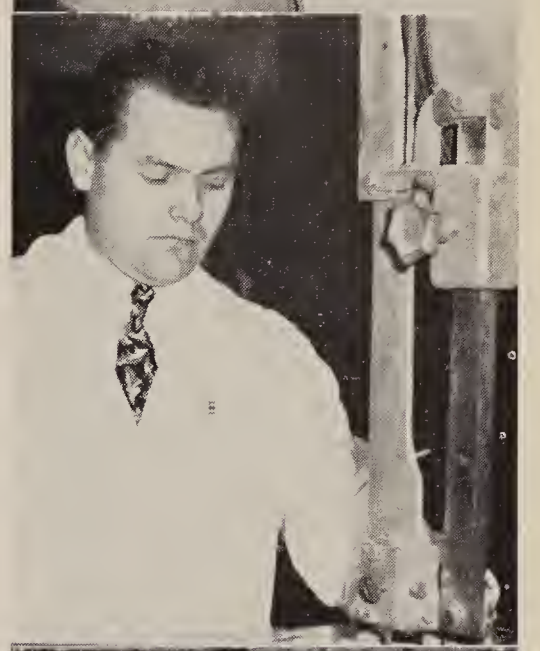

MR. JAMES DYER
Department Head

MR. WILLARD B. KALER

MR. DONALD A. TAYLOR
Department Head

MR. EMIL BAUER

MR. GEORGE BAZIK

MR. VERNON HILL

MR. JOHN ROANG

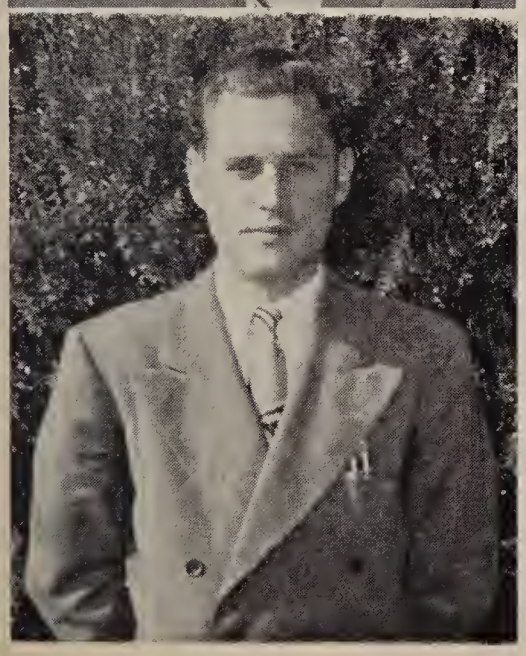

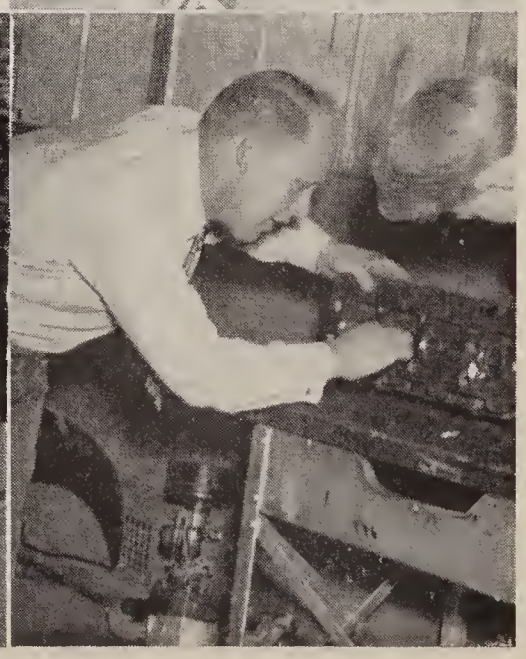

MISS JOSEPHINE KOLLMYER
Department Head

MATHEMATICS

Strange symbols and drawings have become gradually clarified through our math courses. The whole field from algebra to trig is offered to those brave students who feel that they can make the grade. In addition, courses are offered which give the student the mathematical knowledge and skills needed in everyday living.

MR. CHARLES HOGUE
MRS. AGNES MILLER
MISS MILDRED SAWYER
MR. CLINE J. SLACK

MR. FREDRICK CROSS

MR. GORDON BRAUN

MILLIE GRENFELL IN THE BOOK STORE

COMMERCIAL

Courses in typing, shorthand, merchandising, bookkeeping, business English, office techniques, business law, and economics train students in almost every phase of activity encountered in the business world. Modern methods of instruction and up to date equipment are available to all.

MRS. VELA GIBSON
Department Head

MR. WILLIAM BECK
MR. WILLARD BARKELL
MRS. ANNABELLE JUMP

MR. DAVID NELSON

MR. DONALD BILYEU

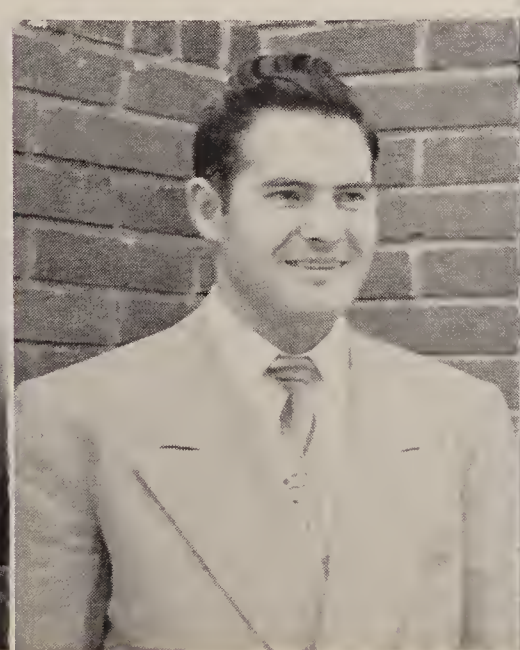

LANGUAGE

What better way is there to promote better understanding of the people of other nations than to study their languages and customs? Grossmont's rapidly growing language department offers courses in Latin, the basis of Romance languages, Spanish, and French. Teachers in this department also help us to improve our English usage and diction.

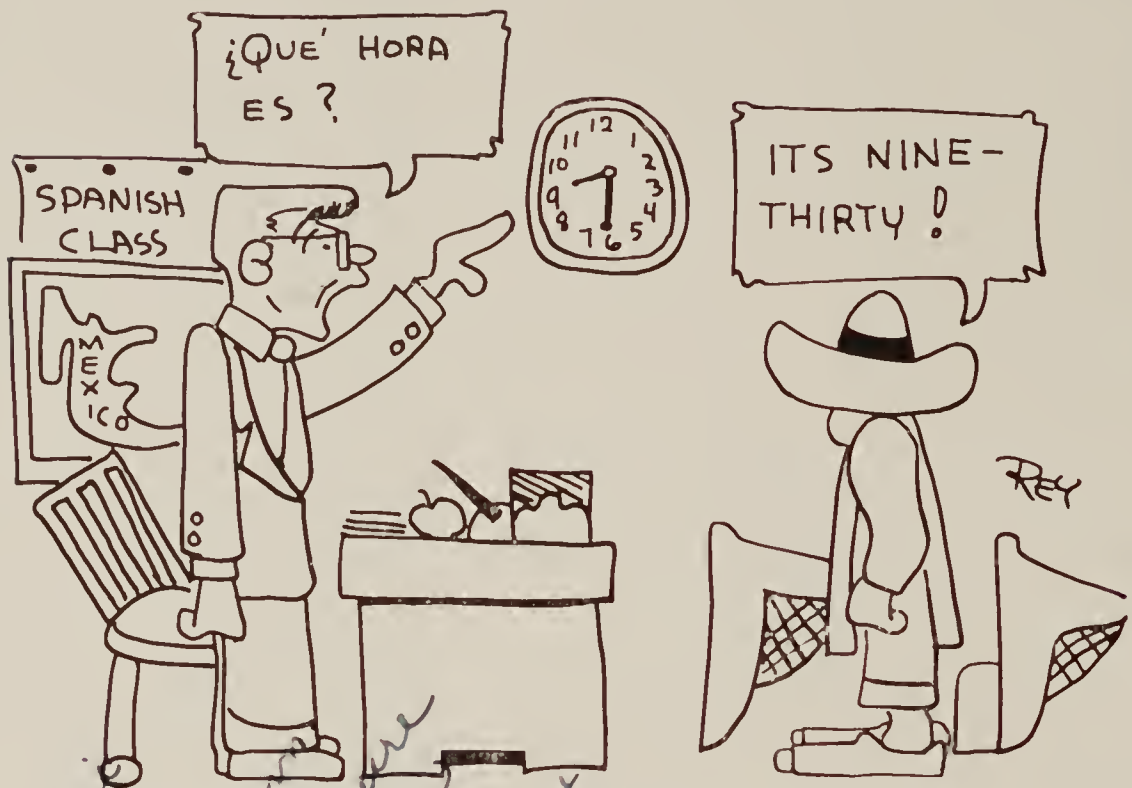

MR. WALTER EUGENE VINSON
Department Head

MR. FARIS EDGAR
MR. GEORGE HUNNEX
MRS. RUTH LANE
MISS MIRIAM ANDERSON
MR. GEORGE WASHINGTON

HOMEMAKING

MISS MAY JENKINS
Department Head

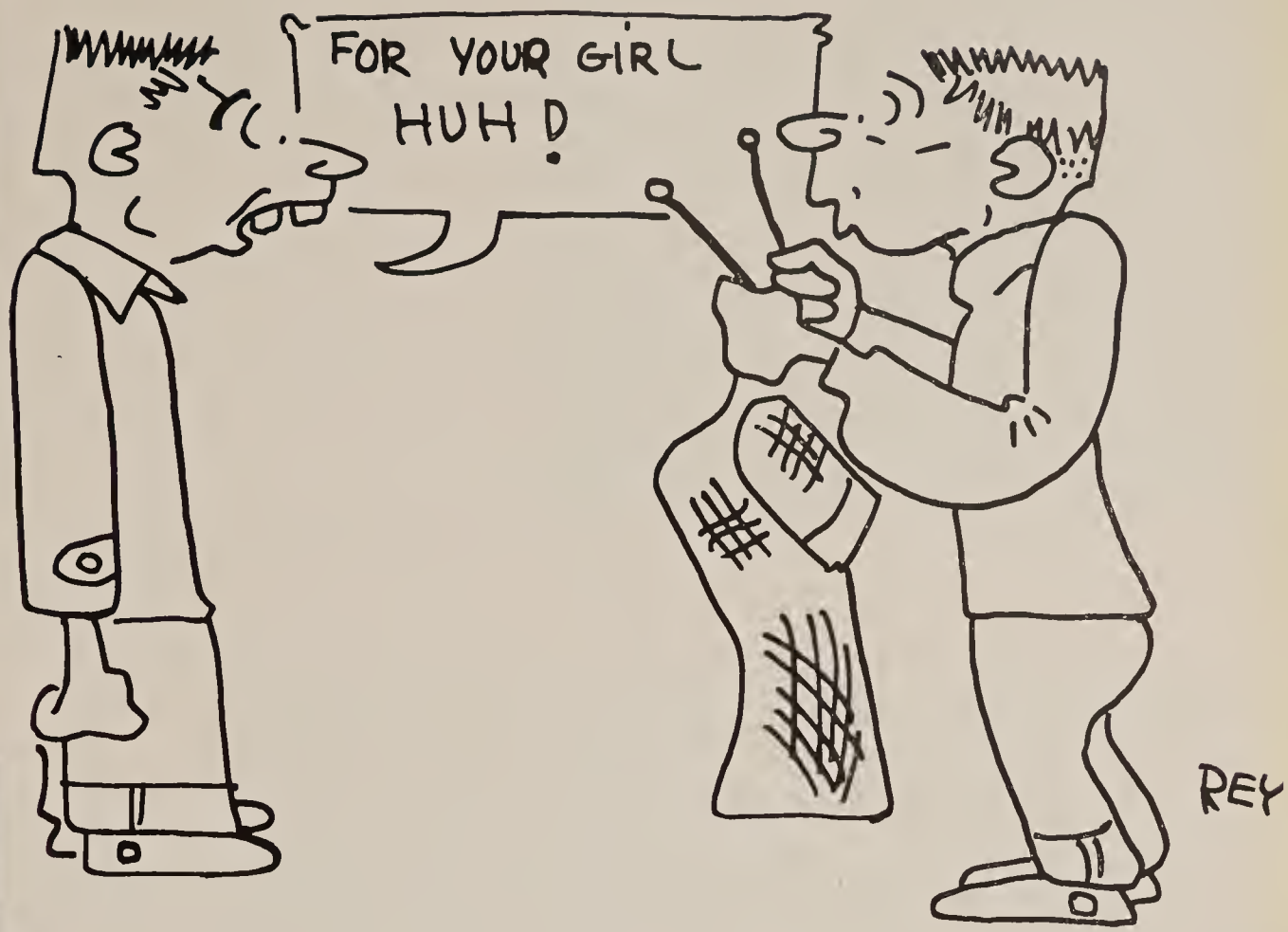

MRS. NORMA HIRSCH

This year's homemakers are the first to occupy the new homemaking rooms. Learning to cook, sew, and keep house is a pleasure when groups can use the individual, fully equipped kitchens, fitting rooms, and the model living room. This year's child care course was made very enjoyable, as well as worth while, with the addition of a real nursery full of little people. Girls from these courses are really ready to make homes.

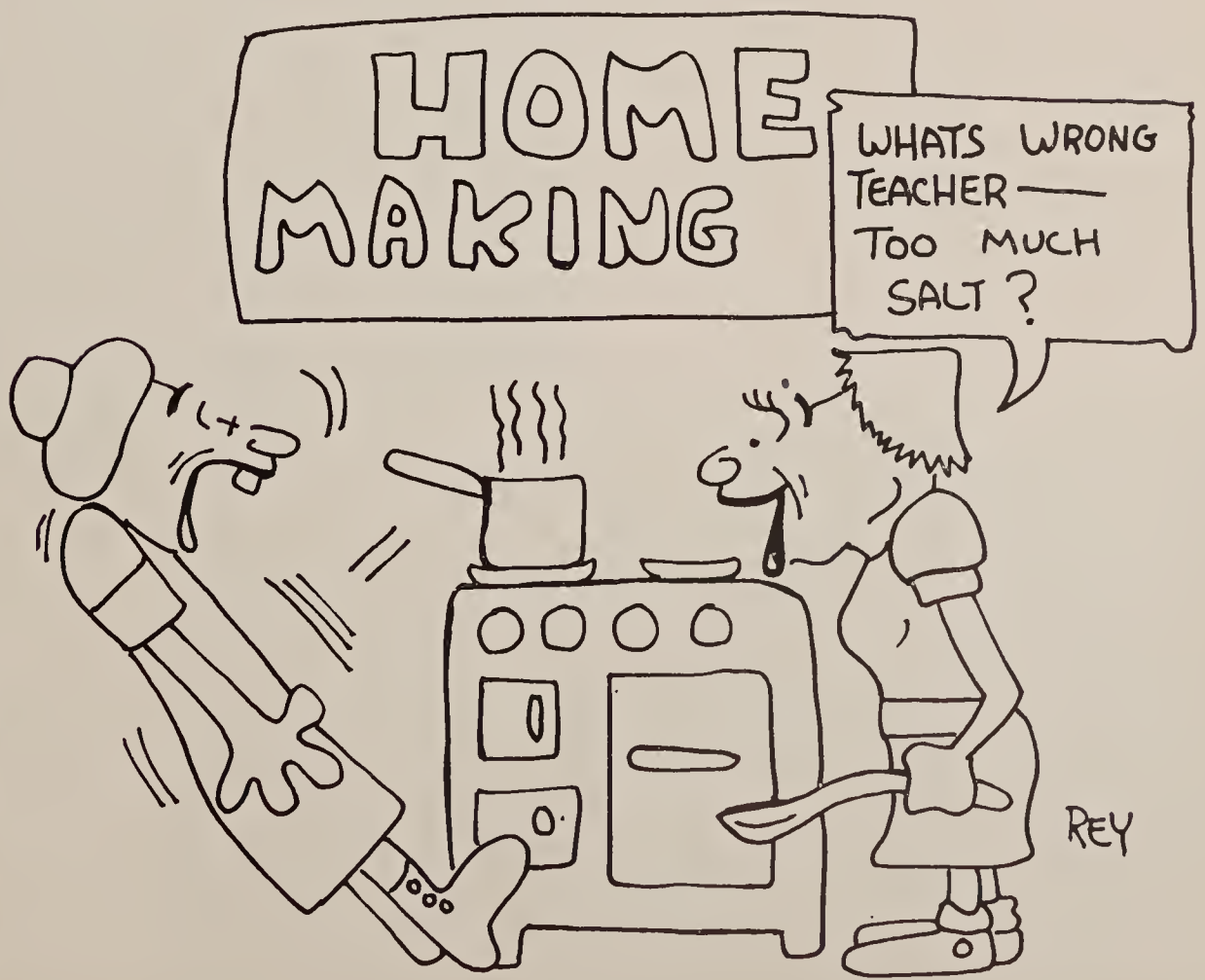

MISS WILDA HAY

Row 1: Capt. Lewis, Maj. McIntyre, Maj. McGillard. **Row 2:** Lt. Millan, Lt. Taylor, Capt. Smith, Sgt. Maj. Flowers. **Row 3:** Lt. Thompson, Lt. Stevie, Capt. Malone.

MILITARY SCIENCE

MR. C. F. MOESER

The California Cadet Corps gives high school boys courses in military training and tactics. In addition to their training at school and camps, these uniformed Foothillers regulated traffic and guarded at football and basketball games and at school dances.

First Lieutenant Hal Thompson, commanding officer

Captain Ted Malone, commanding officer

First Lieutenant Wayne Stevie, company commanding officer and Major Harry McIntyre, battalion commander.

MR. SAMUEL E. VAN NOTE
Department Head

DRIVER'S EDUCATION

Doug Kerr

Learning to drive safely and sanely is indeed a necessary preparation for modern living. Grossmont's driver education course is outstanding in that it includes not only a full semester of instruction, but also a week of behind-the-wheel experience.

MR. DOUGLAS KERR

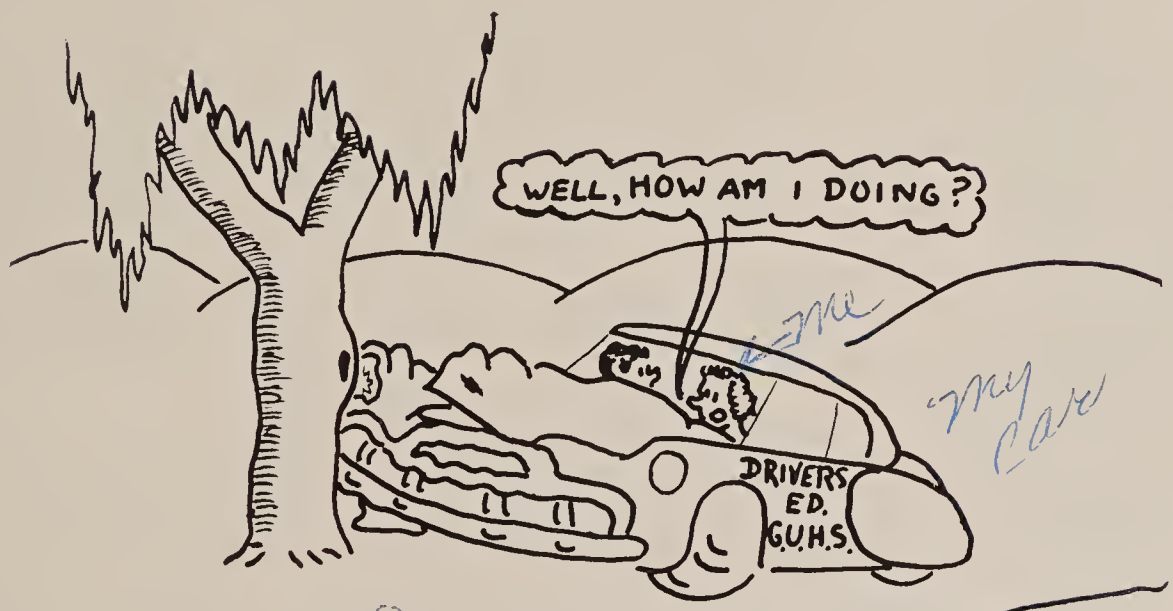

me

my car

June 13, 1950

you on my list of friends
We really have had a
Be good, and have fun!!
Sallie Watson
"51"

MR. CARL ZOOK

GIRLS' PHYSICAL EDUCATION

We have a new gym with lockers, showers, and recreation room—all this and teachers too. Yes, Mrs. Field, Miss Trude, Miss Halwick, Miss Creelman, and Miss Anderson have again brought the Girls' Physical Education Department through with flying colors. Courses were given in sports, self improvement, physical fitness, tennis, dance, and tumbling.

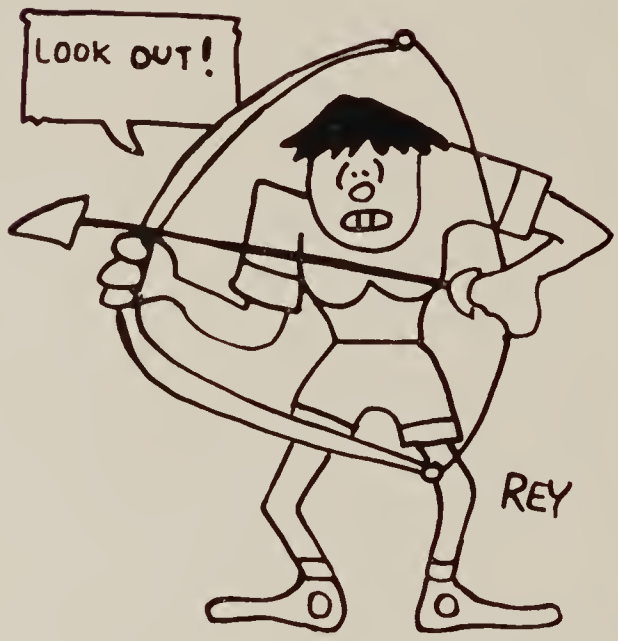

MRS. NEWELL
Girls' Gym Manager

MRS. VENALEE FIELD
Department Head

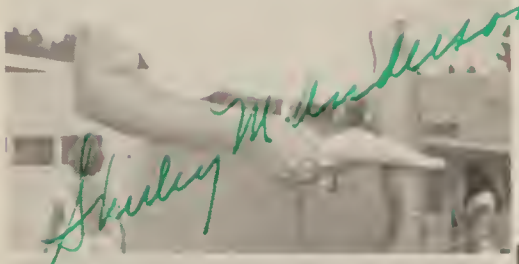

MISS JEAN E. CREELMAN
MISS SHIRLEY M. ANDERSON
MISS JANE TRUDE
MISS LUCILLE HALWICK

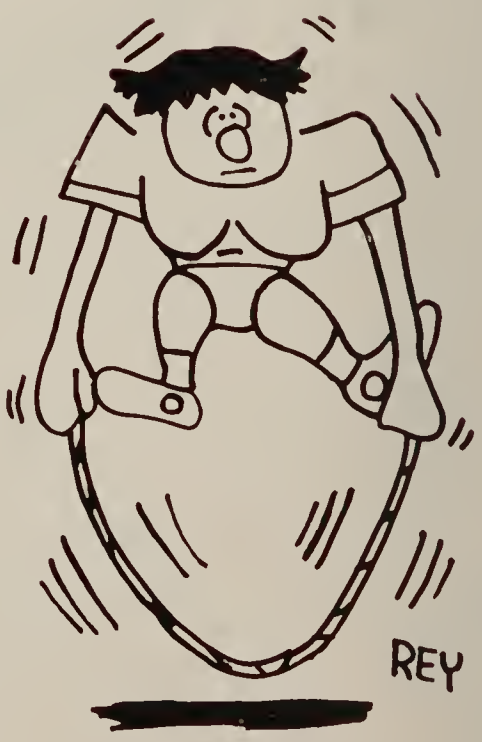

GIRLS' ATHLETIC ASSOCIATION

The purpose of the G.A.A. is to "promote social and athletic activities for all girls and to foster the highest ideals of sportsmanship." These athletes, led by Lila Clark, president, Judy Rasmussen, vice president, Marjorie Mozier, secretary, and Carol Burner, treasurer, sponsored volleyball, softball, and basketball playoffs, had a banquet with their mothers, put on a white elephant and candy sale, and gave a spring play day for all county high schools.

GIRLS' TENNIS CLUB

These enthusiastic netters, led by Leanne Shively, president, Gail Chamberlain, vice president, Pat Hiscok, secretary-treasurer, kept busy by participating in the Ink and University Heights Playground tournaments, made up tennis teams to play other schools, and co-sponsored the Racquet Romp. Membership is invitational on recognition of tennis ability. Their sponsor is Miss Jean Creelman.

Mot
Shirley

rGoose

I THOUGHT YOU GUYS LEFT ALREADY WHERE ARE YOUR GIRLS?
OH WE CAME BACK FOR SECONDS
REY

I'M GOING TO A NECKTIE PARTY!

I HAVEN'T GOT ANY DATES BUT YOU CAN HAVE SOME PRUNES

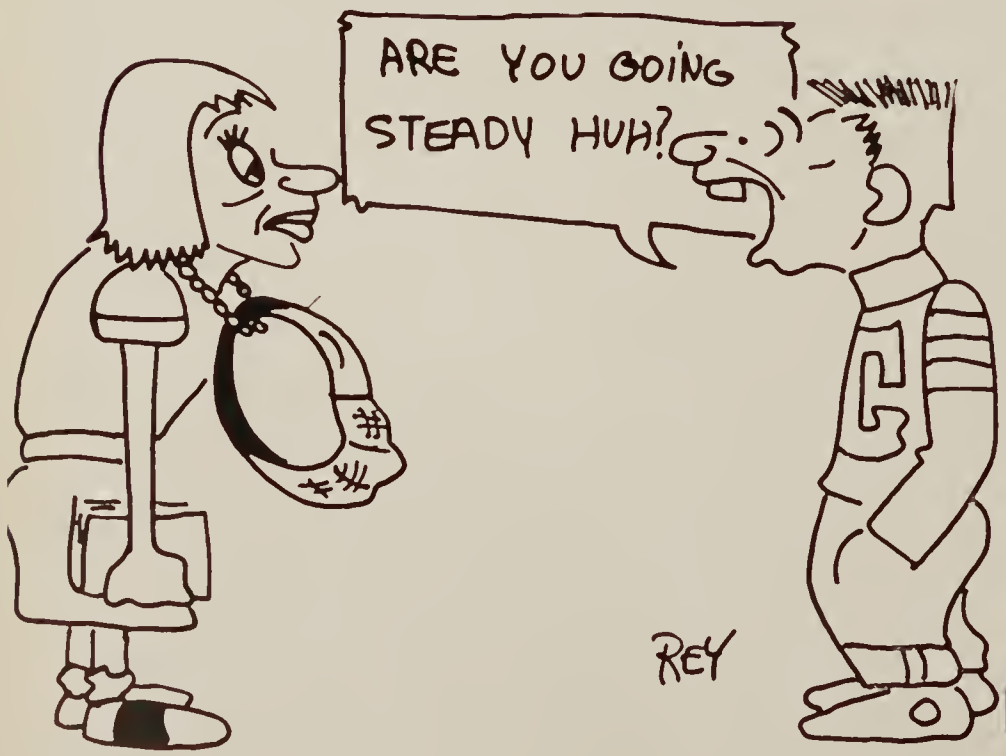
ARE YOU GOING STEADY HUH?
REY

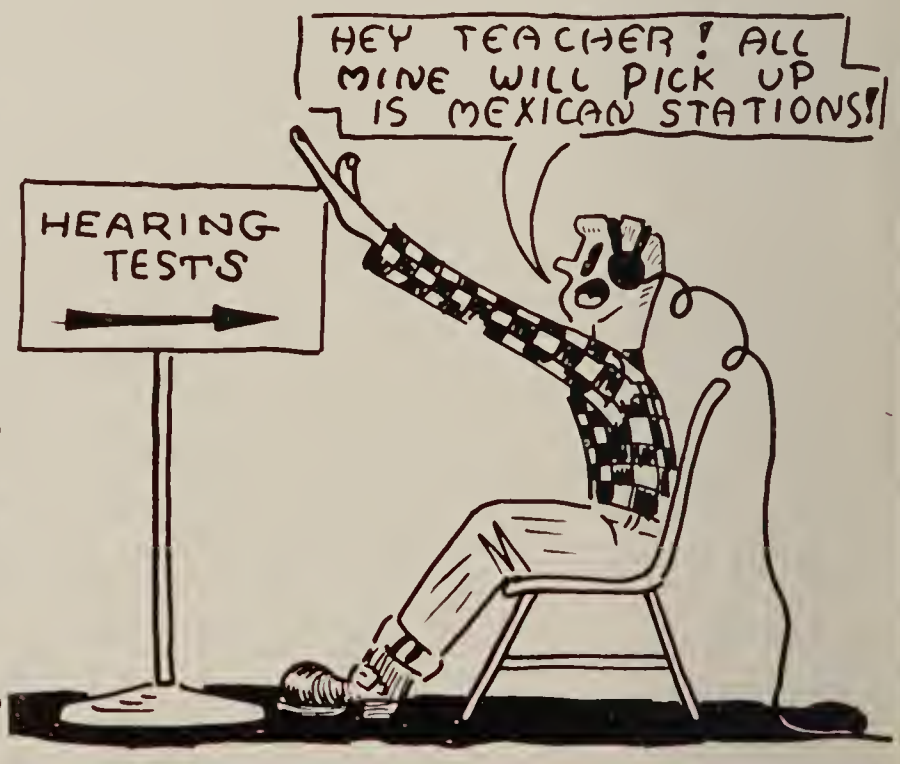
HEY TEACHER! ALL MINE WILL PICK UP IS MEXICAN STATIONS!
HEARING TESTS

ACTIVITIES

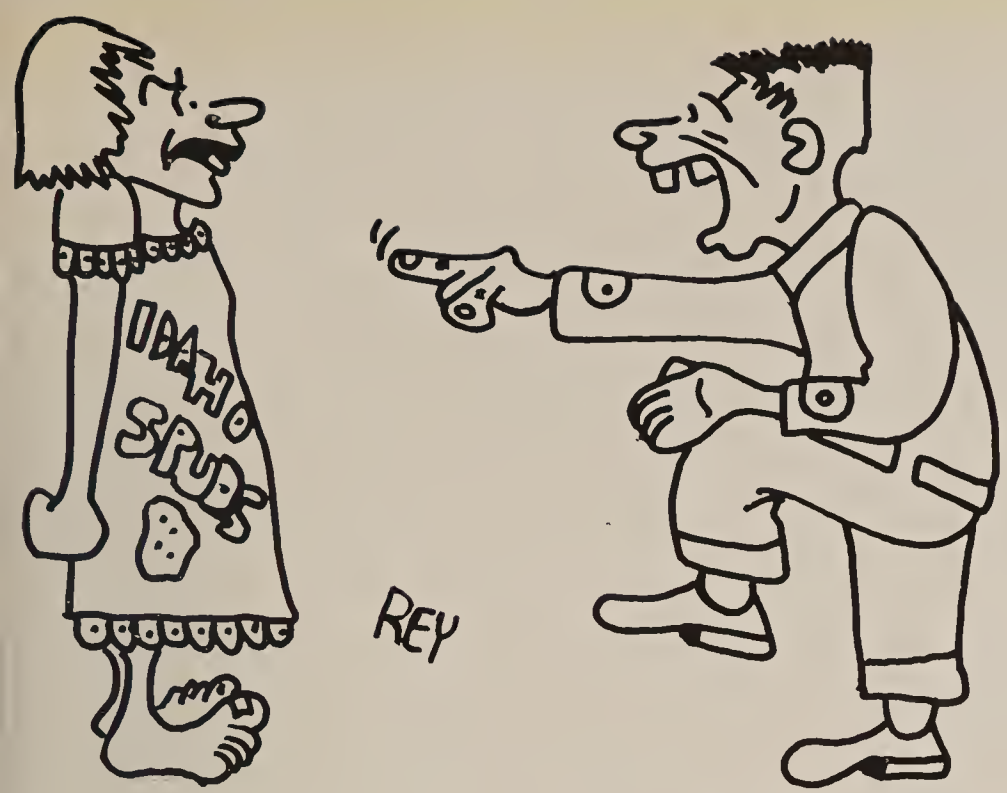
IDAHO
SPUDS
REY

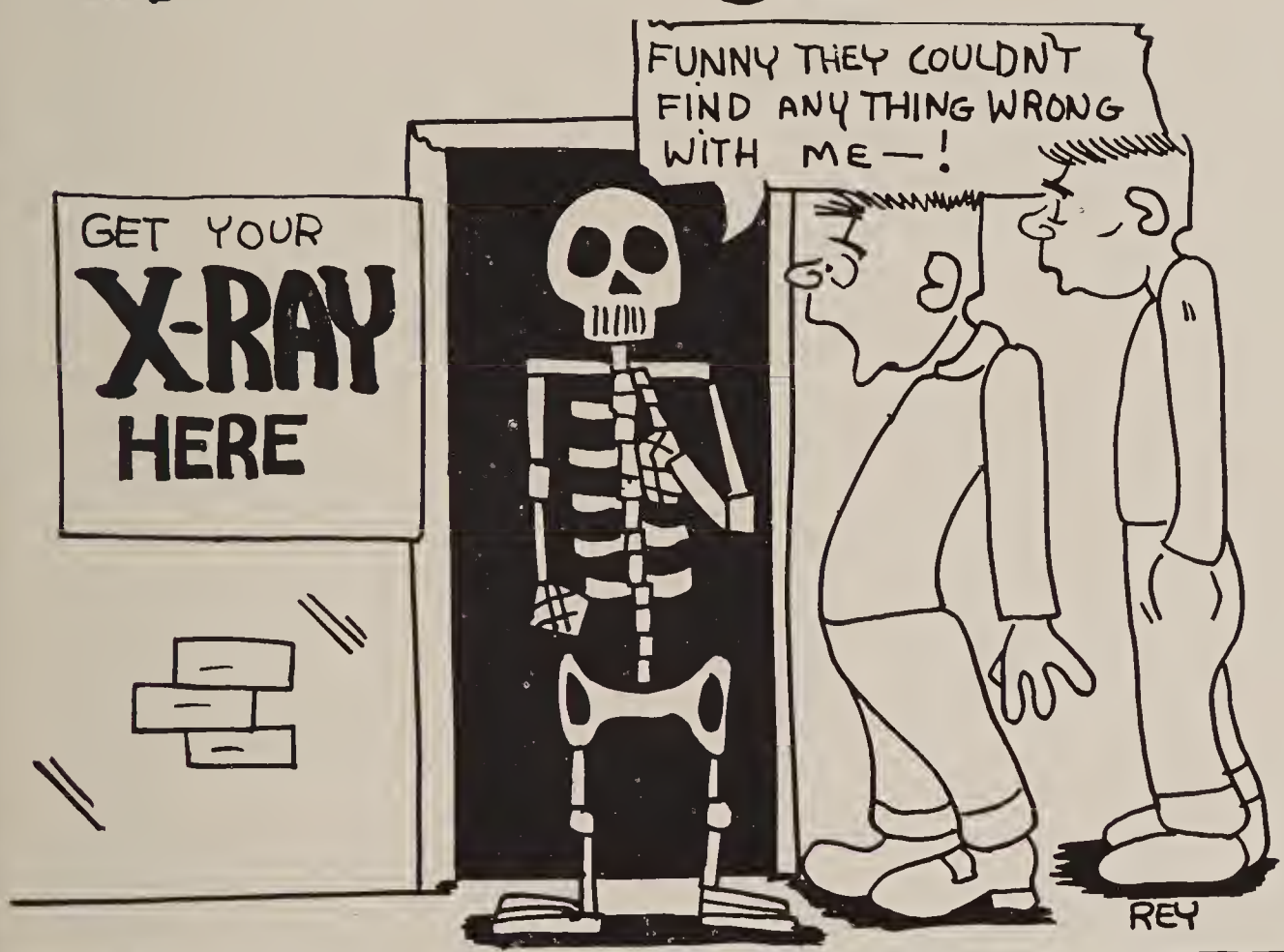
FUNNY THEY COULDN'T FIND ANYTHING WRONG WITH ME—!
GET YOUR
X-RAY
HERE
REY

WHAT DID YOU SAY ABOUT ANGORA SOCKS
I DIDN'T SAY ANGORA, I SAID AUNT CORA TALKS A LOT—.

I SAID ARE YOU GOING TO THE HEARING TEST!
WHAT?
REY

GROSSMONT
ANNUAL STAFF

Co-Editors
Nancy Myers, Joyce Mineah

Business Managers
Mary Ann Hall, Erna Ballantyne

Senior Write-Ups
Barbara Thornley
Judy Rasmussen

Senior Pictures
Dorothy Chiapetta, Betty Folger

Club Write-Ups
Carol Smith, Jim McDermott

Publicity
Frances Blake

Sports Write-Ups
Jack Eaton

Cartoonists
Rey Fackrell, Joe Goforth

Snap Shots
Florence Hoover

Pictures
Annette Lough

Photographers
Don Fisk, Paul Goforth

Advisor
Mr. James Parker

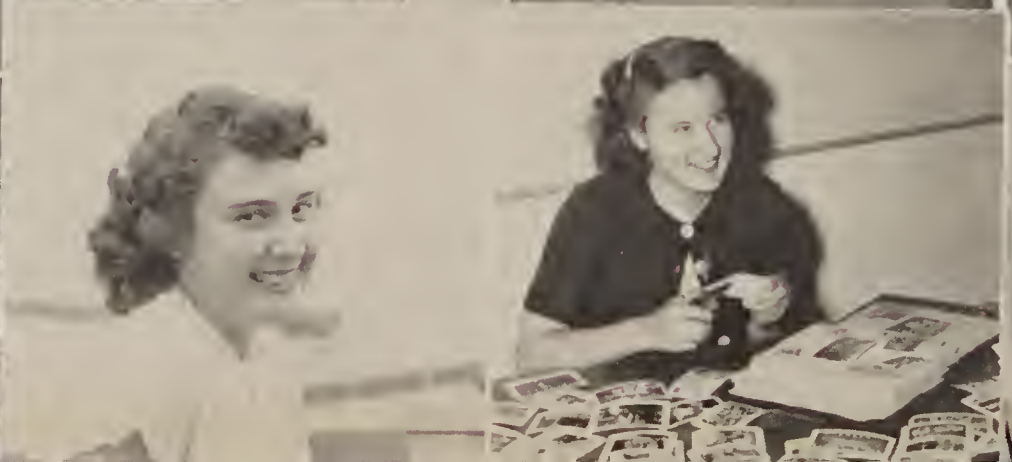

Foothill ECHOES

L
SHO
RE

ombined Band B
pring Concert Friday

G Concert Blue and Gold Marchi
l co musical talents of 120 stud
annua rt this evening
lock in th uditori the
Mr. Har Admiss 0 ce

etter Mix
et For Hix

'Hix Mix year will
as good ter than
t year," Nancy
rwin, ch of the
oths for th on-
red activity
d in May
n is rector,
mmissi of Cultural
fairs.

ORT DAY

Friday, May 26, will be a short
when each good Grossmont
k must don shirt and
is. There ntest for
loudest th other
tests inc g, whis-
no and a contest,
ich will b ootball
ld.

OOTHS OF F

Booths opera
uated on
ernoon ce,
audi ay night for
dan which is to climax Hix
x. Some of the booths hav
ady been reserved. The
cos, Pan American club;
nes, Latin Club; sponge pitch,
ology, Club; hot dogs, "Green
gs;" ice cream, Tri-Y; and soft
nks, Knights.

TW

The
to tw
ing
Co che
ed by the Blue and
which is composed of
the Concert and Cadet
be presented during
portion.

GIRLS U

Band
and bann
the event
will be in r
Jeanett
cert mi
while
tion of
and Gold marching gr

Tickets are being
Barbara Lemke, concer
member. Publicity
Sharon Kelly, Kay
Williams and Reline
ushers are under Car
Betty Tyschun.

Other staff memb
ette Rector, secretar
quarter Lily
son a Kre
Nadin or
Ch te
man S
posi der
Kel Po
Jea and J
eggy
ributor
Gros
ver
the ou
Festival
Donors include
El Cajon: Jack Sehes

smont Seniors Enact "Our Town"
Before A Near Capacity Audience

As the cu opened on the first ance of th
senior class on, "Our Town," viewed on
of the large s ever to attend mont pla
The followin here was an even la audience an
the final nce saw the large all. "Ou
Tow , however, was the siz
of was due to th spons
they so it.

TEARS AND S

Tears and laughter all
over the Grossmont auditorium
last week-end as audiences en-
thusiastically applauded the sen-
for class production of "Our
Town." As Thornton Wilder's
characters were unfolded on the
stage in their laughter and grief,
the attentiv rs were car-
ried along od of each
scene.

SERIOU

As the d on the
final act the re-
e of t ted
ere likin
drama such as y
this play.

KNISS PLEA

Mr. Kniss said, "The hearty re-
proved beyond any doubt that yo
don't have to have a thoroug
knowled matics in ord
to app e productio
such nton Wilde
play. se promis
the use matic produ
tions

there was suc
blondes tha
differe
shades.

Movable type was vented b
Johan Gutenberg in the fourteent
century.

It is conceded that marriage

Grossmont Union High School

Foothill Echoes

CO-EDITORS ALICE MILNE, MITZI BECK
ADVERTISING MANAGER SANDRA JORDAN
MANAGING EDITOR BARBARA SMITH
SPORTS EDITOR JACK EATON
ASSISTANT SPORTS EDITOR GREG PEARSON
FEATURE EDITOR BARBARA MILLER
ASSISTANT FEATURE EDITOR TOM PFLIMLIN
BUSINESS MANAGER BEVERLY WOODWARD
ASSISTANT BUSINESS MANAGER JOHN CASH
MUSIC EDITOR SHARON KELLY
CLUB EDITORS BETTY HALE, CARLA LEE CONTI
CIRCULATION MANAGER CHARLES MARCHAND

CARNIVAL

This year's writing class created a new Grossmont publication, the "Carnival." The "Carnival" contained poems, essays, stories, and cartoons by Grossmont authors. Lynn Lampugh and Lois Hacker were editors of the literary magazine. Mr. James Dewey was the advisor.

ALUMNI NEWS LETTER

Grossmont Alumni keep in touch with their friends and the doings of their Alma Mater through the Alumni News Letter. This publication is under the direction of Sammie Dunham, commissioner of records, and is edited by Gloria Eaton.

ATHLETIC PROGRAM STAFF

Working hard making flashy programs for all the football games were Dick Plum and Art Love.

NEWS BUREAU

The News Bureau staff has done a very fine job in the upgrade of journalistic endeavor. With its chief aim of boosting Grossmont and presenting the news accurately and completely, this staff has sent out items to the local papers each week during the school year.

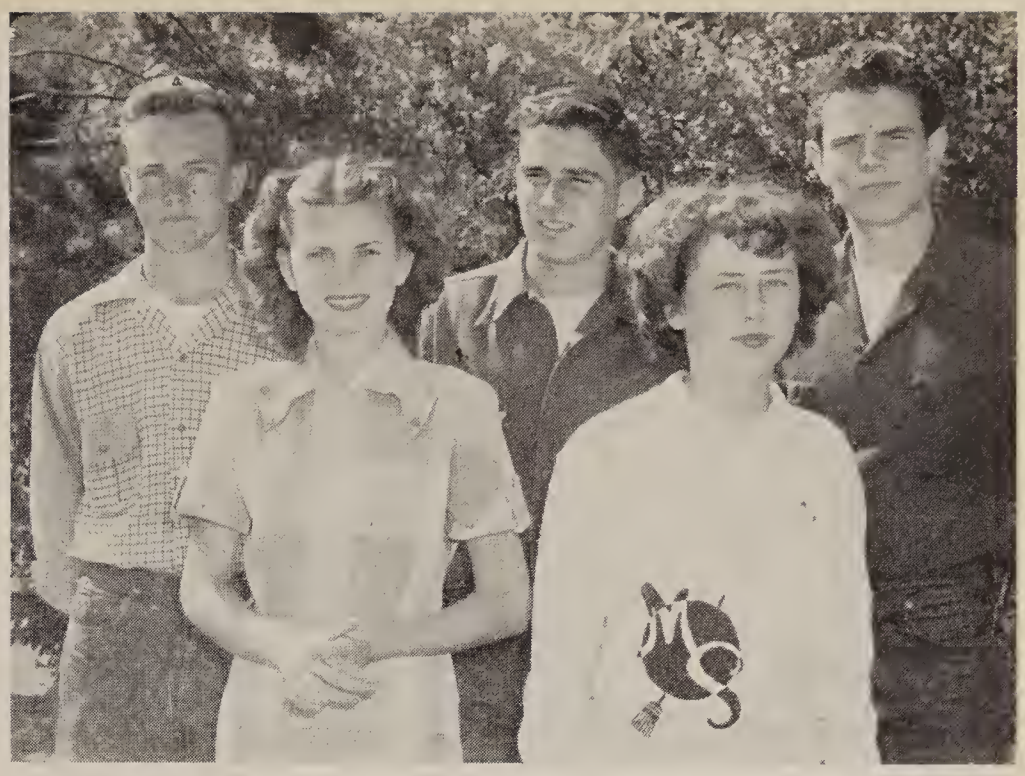

GIRLS' SPORTS

WINNING VOLLEYBALL TEAM

WINNING BASKETBALL TEAM

FEAST SCENE

SARAH LONGMAN
Reader

TAD GEIGER
Reader

CHRISTMAS PAGEANT

Once a year Grossmonters cease the hustle and bustle of their daily lives and contribute to one of Grossmont's finest traditions, the Christmas Pageant. For over twenty years our Christmas Pageant has inspired all those witnessing and participating in it. The pageant has never been written down. It is remembered in the minds and hearts of those who have helped with it and is passed on by them to the new directors.

Mr. Raymond Kniss was the general director of this year's pageant. Miss Beulah Shriver instructed the feast scene participants and the madonna. Mrs. Quicksall directed the tableaux. The speakers were coached by Mr. John Cornelius and Mr. Kniss. Miss Mary Attkinson was in charge of the candlebearers and Miss Lucille Halwick taught the dancers. Music was under the direction of Mrs. Merle C. Donahue and Mr. Harold G. Lutz.

THE MADONNA
Portrayed by Virginia Breid

CANDLEBEARERS

JOSEPH
Portrayed by Mike Martin

MARY
Portrayed by Beverly Jones

The pageant includes three main parts. Following the orchestral overture is the feast scene which is laid in the castle of a lord and lady. It shows many of Christmas' merriest traditions — the bringing of the yule log, toasting, singing, and dancing. As the clock chimes twelve, the merriment ceases and all the feasters leave to go to the church.

"Oh Holy Night" provides the musical background for the beautiful candlelight procession from the back of

WELL SCENE

ADORATION

Don Campbell
as
1st wise man

the auditorium to the madonna's feet. There the twelve candlebearers kneel while the celestial choir sings a tribute to the Madonna.

The Christmas story is told in the third scene by means of Bible readings, carols and tableaux.

The Red Robed Choir's recessional with organ and orchestral accompaniment brings the pageant, Grossmont's gift to the community, to a magnificent close.

SHEPHERDS

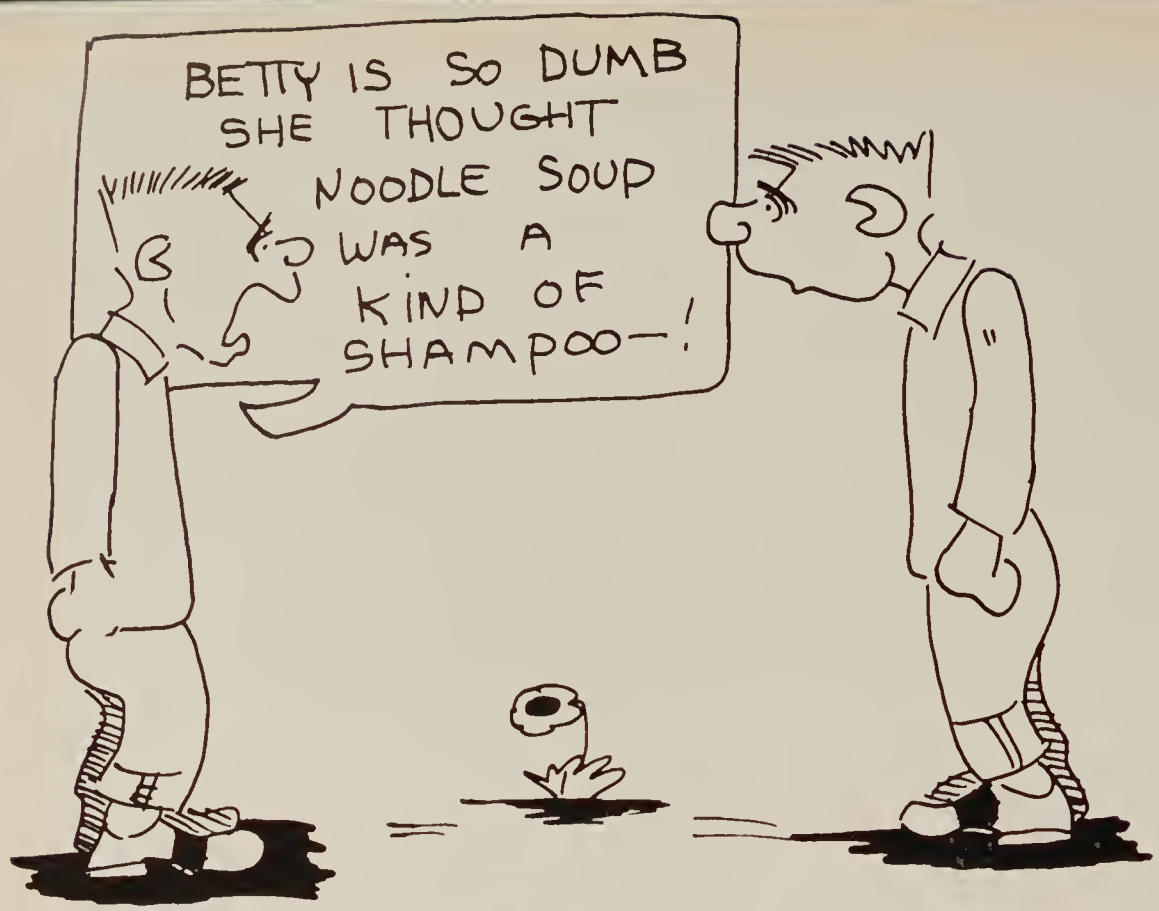
BETTY IS SO DUMB SHE THOUGHT NOODLE SOUP WAS A KIND OF SHAMPOO—!

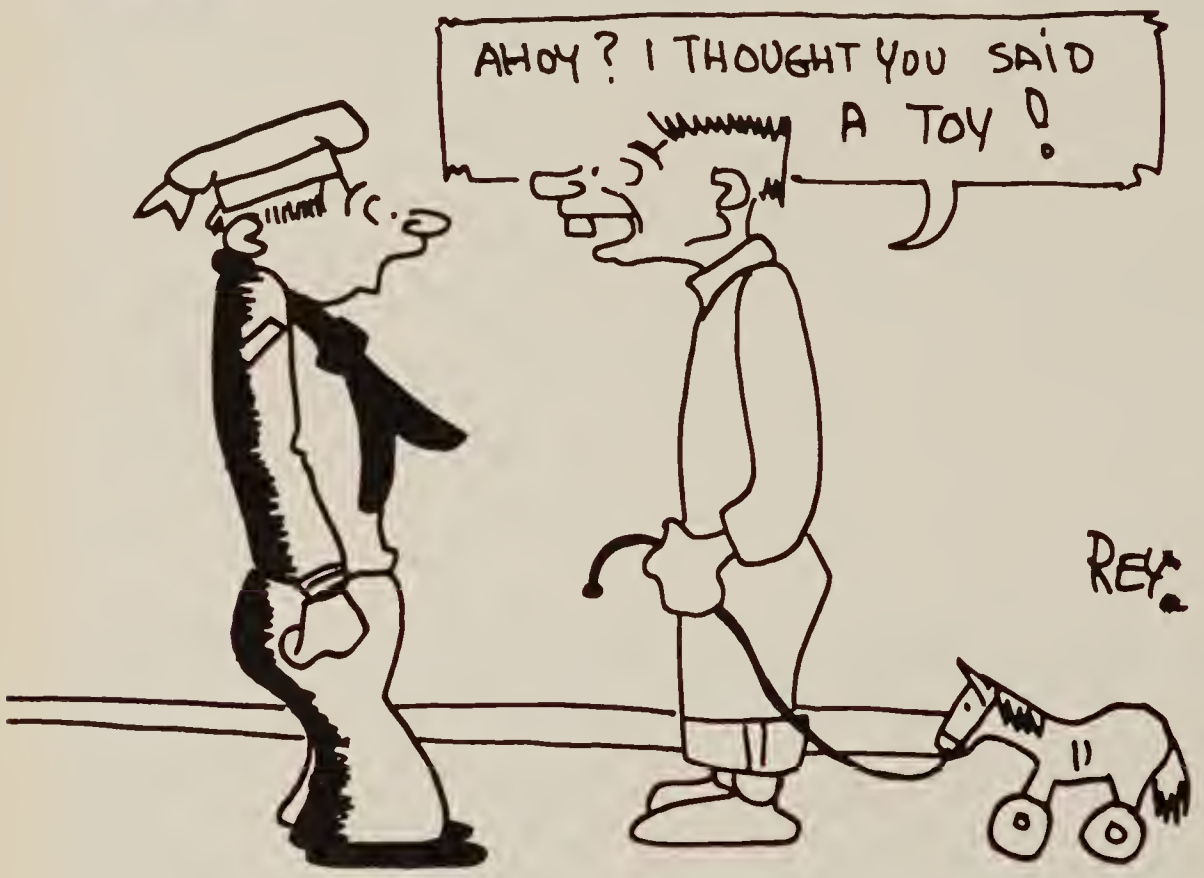
AHOY? I THOUGHT YOU SAID A TOY!
REY

GROSSMONT WILL SHINE
REY

PA
I WANT YOU TO A— ER — AND-A I SHOULD SAY— A-I MEAN — YOU AH! JUST BE MY VALENTINE!
REY

CLUBS

SOME CHARATER TOLD ME OUR SECTION WAS-NT CLEAN ENOUGH!

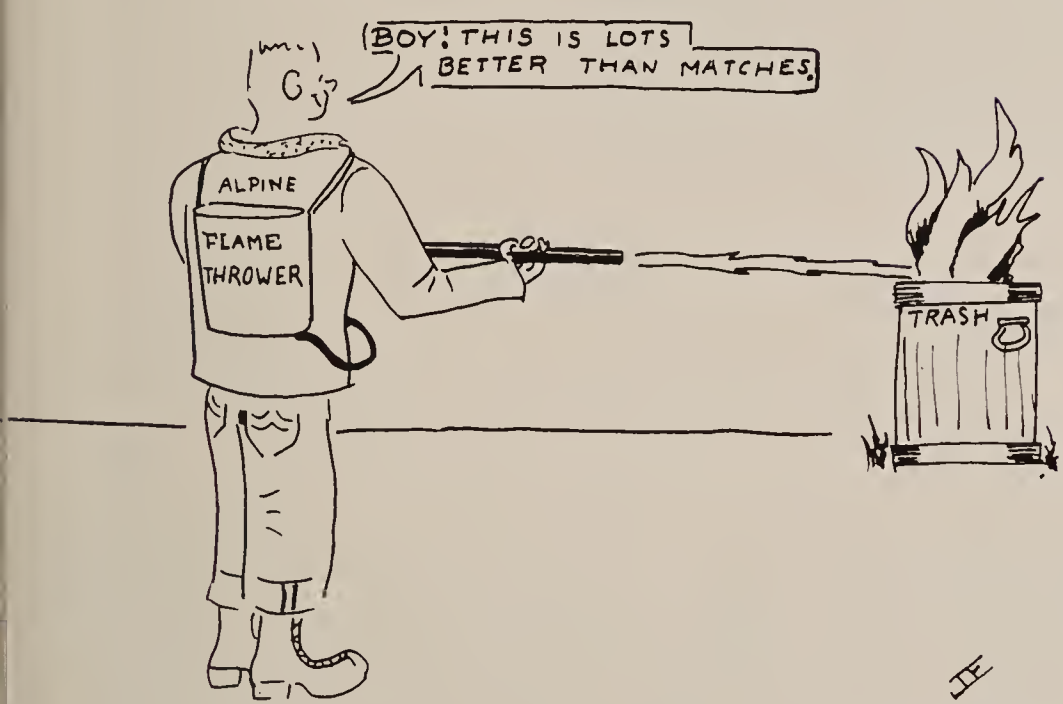
BOY! THIS IS LOTS BETTER THAN MATCHES.
ALPINE FLAME THROWER
TRASH

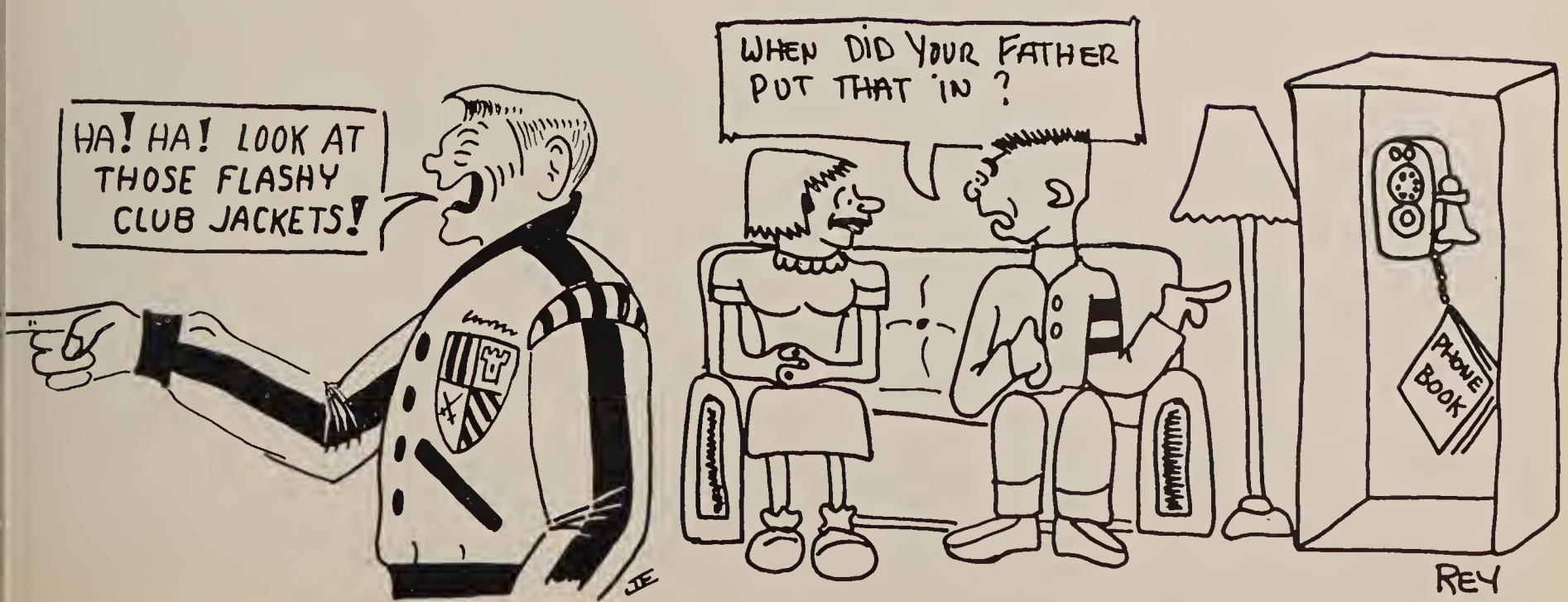
HA! HA! LOOK AT THOSE FLASHY CLUB JACKETS!
WHEN DID YOUR FATHER PUT THAT IN?
PHONE BOOK
REY

QUILL AND SCROLL

MITZI BECK	PRESIDENT
ALICE MILNE	VICE PRESIDENT
ELLEN STEVENSON	SECRETARY-TREASURER
ECHOE AHERN	SPONSOR

This is the honorary journalism club at G.H.S. These kids set as their purpose to further their interest in this field. They wrote stories for publication, plan the Foothill Echoes, and turned nautical this year with that unusual dance, "Overboard."

CALIFORNIA SCHOLARSHIP FEDERATION

MARGARET IREY	PRESIDENT	SARAH LONGMAN
JERRY PIXTON	VICE PRESIDENT	DOROTHY GREEN
ERNA BALLANTYNE	SECRETARY	ETHELYN SKAGGS
DOROTHY GREEN	TREASURER	KENNETH STODDARD
DOROTHY SMITH	SPONSOR	DOROTHY SMITH

Grossmonters with report cards laden with "A's" are eligible to join the C.S.F. This club has service and social activities, and their aim is to promote scholarship in the school. One of their featured activities of this year was to go to the C.S.F. Convention in Santa Monica High School.

NATIONAL FORENSIC LEAGUE

LEWIS ACORD . . . . . PRESIDENT
SARAH LONGMAN . . . . . VICE-PRESIDENT
BEVERLY LONG . . . SECRETARY-TREASURER
BEULAH SHRIVER, GEORGE DUBOW . SPONSORS

The N.F.L. is the outstanding speech organization in America. Grossmont has the honor of being included among the 500 chapters allowed. They participated in three big contests this year: State College, Redlands, and the N.F.L. Tournament.

SCHUBERT CLUB

KENNETH STODDARD . . . . . PRESIDENT
SHIRLEY STOTLER . . . . VICE PRESIDENT
CHARLOTTE TROTTIER . . . . . SECRETARY
DORIS ALDERMAN . . . . . TREASURER
HAROLD LUTZ, MARIE DONOHUE . SPONSORS

In these days of Be-Bop, there is still a group of students who like and appreciate fine music. This honor society for outstanding musicians affords its members a chance to perform before others. They participated in the Spring Concert.

TORCH AND SABER CLUB

This is an honorary club for officers of the R.O.T.C.

LEWIS ACORD . . . . . PRESIDENT
DAN KORNIK . . . . . VICE PRESIDENT
MIKE FALES . . . . . SECRETARY
LLOYD RUST . . . . . TREASURER
DON LEONARDI . . . . SERGEANT-AT-ARMS
GEORGE BASCOM, ROBERT CORDRY, VIRGIL DUEA, BENTON HART, GORDON SHIELDS, JOHN WARBURTON . . SPONSORS

KNIGHTS

One of Grossmont's outstanding clubs, this service organization started early in the school year. Distinguished by their black and white jackets, they took care of the crowds at athletic events and assemblies, wo.ked on elections, and any other events that arise.

MOONSWEEPERS

NANCY KIRWIN . . . . . PRESIDENT
BARBARA SMITH . . . . . VICE PRESIDENT
BARBARA CAMILLO . . . . . SECRETARY
JANICE BOERNER . . . . . TREASURER

"Why bother with shoes?" these girls asked, and so they put on their annual Stocking Stomp and invited Grossmonters to dance in their flashiest socks. They also busied themselves in the ground clean-up program, went Christmas caroling, and were hostesses at the Naval Hospital.

DUKES

JIM SEXTON . . . . . PRESIDENT
REY FACKRELL . . . . . VICE PRESIDENT
CHUCK MUSE . . . . . SECRETARY
BILL PERKINS . . . . . TREASURER
GORDON SHIELDS . . . . . SPONSOR

With the idea of preventing smoking on the school grounds, this group was newly organized this year. They got off to an ambitious start by helping to build booths for the Foothiller Festival, doing the staging and construction for the Christmas Pageant, and distributing information sheets for hitchhiking. You could be sure to see them in their white satin jackets.

JEANNETTE CHIAPPE . . . . . PRESIDENT
SAMMIE DUNHAM . . . . . VICE PRESIDENT
GLORIA EATON . . . . . SECRETARY
BEVERLY WOODWARD . . . . . TREASURER
MISS PETERS, MRS. WARBURTON . SPONSORS

DUCHESSES

This fine girls' service club was formed in December. Something had to be done about smoking on the campus, and these girls decided to do something about it. They did a bang-up job, and we are proud of them. They helped the P.-T.A., and helped new girls to get acquainted with our campus.

JUNIOR RED CROSS ADVISORY COUNCIL

PATSY ASQUITH . . . . . PRESIDENT
BARBARA PORTER . . . . . VICE PRESIDENT
MARGARET WHILE . . . . . SECRETARY
MISS PATRICK, MISS MacLEOD . . . SPONSORS

These girls are real workers, and have done a wonderful job this year. They act as a co-ordinating council for Grossmont in drives for the Junior Red Cross. They also made up educational boxes.

CHUCK HENRY . . . . . SPOKESMAN
BILL BROWN . . . . . SECRETARY
DARWIN WALLACE . . . . . TREASURER
BOB GIBSON . . . . . SERGEANT-AT-ARMS
LEE BOGLE . . . . . SPONSOR

DONS

The purpose of this club is to promote school spirit. They take care of the crowds at track meets, election, assemblies, and noon-time jamborees.

STARDUSTERS

BARBARA THORNLEY . . . . . PRESIDENT
MAVIS LACHMAN . . . . . VICE PRESIDENT
BETTY FOLGER . . . . . SECRETARY
CAROL SMITH . . . . . TREASURER
HAZEL BOLE, JANE COLLARD . . SPONSORS

Seen wandering about our campus this year were a great many tall gals. They belong to the Stardusters, a club where members could meet and do things with other girls of their own level—5' 8" and over. They ushered for school activities, were hostesses at the Naval Hospital activities, had a turkey and bunny quiz, and painted our benches a bright blue and yellow.

MARGARET IREY	PRESIDENT
ROBERT FOURNIER	VICE PRESIDENT
BARBARA LENTZ	SECRETARY
NANCY HUNSBURGER	TREASURER
BETTY RICHARDSON	PUBLICITY
JOSEPHINE KOLLMYER	SPONSOR

MATH CLUB

The aim of this club is to make Math more interesting to its members. They sponsored a Christmas Ornament Contest, at which many lovely and different ornaments were displayed. They also have work meetings, and they learn wha' hoppens with the slide rule and other mathematical projects.

FUTURE BUSINESS LEADERS OF AMERICA

MIKE FALES	PRESIDENT
TED MALONE	VICE PRESIDENT
DARLENE SEEMAN	SECRETARY
PAT HISCOK	TREASURER
JOANN PURDY	REPORTER
VELA GIBSON, DON BILYEU	SPONSORS

Known as F.B.L.A. for short, this business-minded group is new this year. All members must have a "C" average or better in a commercial subject. They did secretarial work for school administrators, had speakers on different business fields, and compiled a handy local job reference file. This is a national organization, and the Grossmont Chapter is the first in this area.

BIOLOGY CLUB

JOE BALL . . . . . PRESIDENT
MARGARET IREY . . . . . VICE PRESIDENT
ERNA BALLANTYNE . . . . . SECRETARY
BOB FEENEY . . . . . TREASURER
WINIFRED KING, WILLIAM RAMSEY . SPONSORS

Those members who survived the "scientific" initiation enjoyed many fine field trips this year. They visited Rosarita Beach, Griffith Park Observatory, and the Tourmaline Mines.

CIMICES VIRIDES

WAYNE CARLTON . . . . . PRESIDENT
MARGARET LOEWEN . . . . VICE PRESIDENT
LOIS LANTZ . . . . . SECRETARY
DON HANNIBAL . . . . . TREASURER
EVELYN SCHMIDT, WILLIAM RAMSEY . SPONSORS

Known as "Green Bugs" to French students, these biology enthusiasts had a very active program this year. They went on quite a few "scientific expeditions," such as Palomar, Scripps Institute of Oceanography, Tide Pools, Dairy, Dentist's office, and the desert.

PAN AMERICAN

BOB GIBSON . . . . . PRESIDENT
DALE WILSON . . . . . VICE PRESIDENT
BARBARA THORNLEY . . . . SECRETARY
SHARON KELLY . . . . . TREASURER
RUTH LANE . . . . . SPONSOR

These taco-fryers shouted "Caramba!" and were off for another fine year. Their purpose is to create greater friendship and understanding between us and our Latin-American neighbors. Ruthie Freyler reigned as queen of their glittering formal Pan-Am Ball this year.

SPEECH CLUB

LEWIS ACORD . . . . . PRESIDENT
SARAH LONGMAN . . . . . VICE PRESIDENT
BEVERLY LONG . . . . . SECRETARY
LEROY COOPER . . . . . TREASURER
JOHN JENSEN . . . . . PARLIAMENTARIAN
BEULAH SHRIVER, GEORGE DUBOW . SPONSORS

This club "speaks for itself." The members meet at noon in the little theater. It is composed of both Speech I and II members.

SHIRLEYMAE WERCH . . . . . PRESIDENT
CAROL SETTLES . . . . . VICE PRESIDENT
TOM HERNANDEZ . . SECRETARY-TREASURER
ELSIE REED . . . . . SPONSOR

ART CLUB

Grossmont's Michelangelos had a very worthy project this year. They sold pine-cone corsages and raised $100 to help some senior majoring in art to further his studies. They also contributed their talents toward the Foothiller Festival. Every month they get together and have a great time with a potluck dinner and speaker.

CHEMISTRY CLUB

ROBERT FOURNIER . . . . . PRESIDENT
MARGARET IREY . . . . . VICE PRESIDENT
HELEN HARWOOD . . . . . SECRETARY
LEANNE SHIVELY . . . . . TREASURER
MR. BROBST . . . . . SPONSOR

The purpose of this club is to gain a greater knowledge of chemistry, but the members could always be found breaking beakers and test tubes in the lab. While not "experimenting," they had speakers, movies, and several field trips to local industries.

LATIN CLUB

ELIZABETH MORSE	PRESIDENT
PAUL WYLIE	VICE PRESIDENT
DONNA ZEIZLER	SECRETARY
DODIE HERZOG	TREASURER
MISS ANDERSON	SPONSOR

"Fellow sufferers of Latin" meet together and engage in activities connected with Roman life. Each year they have a dinner known as the "Roman Banquet," served in Roman style, and traditionally, the first year students are slaves to the upper classmen.

JUNIOR STATESMEN

GIL NEWTON, SUSAN SMITH	PRESIDENT
JOHNNY HANCOCK	VICE PRESIDENT
PAT SUTTNER	SECRETARY
BETTY HALE	TREASURER
MIKE TUVE	PARLIAMENTARIAN

Grossmont's big-time politicians, the J.S.A.'s, spent the year picking out the faults in various governments, and talked about how they would correct them when they take over in a few years. When not arguing, they sponsored a United Nations Week, held faculty debates, and collected information on foreign countries for the library.

CHESS CLUB

JUSTIN McCLOSKEY	PRESIDENT
JACK WHITE	VICE PRESIDENT
HAROLD SIREY	SECRETARY
ROGER HOWES	TREASURER
MR. DYER	SPONSOR

"Your Queen's in danger! Your King's check-mated!" These strange sounds come out from the Chess Club's meetings. They have intra-mural tournaments, and tournaments with other schools. This club gives all Foothiller chess fiends a chance to get together and improve their playing.

FUTURE FARMERS OF AMERICA

NELSON MILLSBERG	PRESIDENT
ALFRED BASSINGER	VICE PRESIDENT
KEN POLK	SECRETARY
KEITH POLK	TREASURER
MR. HUNNEX	SPONSOR

With an eye on a future in the agricultural field, the F.F.A.'s did themselves proud by sponsoring the annual Harvest Ball, with Janice Fuller presiding as Queen. They also took an active part in local fairs, and attended regional and state conventions. This club was started in 1928.

NONA DUNLAP . . . . . PRESIDENT
JOYCE WOODS . . . SECRETARY-TREASURER
DAVID NELSON . . . . . SPONSOR

BOWLING CLUB

These kids make their way to the bowling alley every Monday to spend a few hours with their favorite sport—bowling. The club's purpose is to learn how to bowl and to promote good sportsmanship. They have tournaments with other schools.

PEGGY COTTON . . . . . PRESIDENT
RUTHIE FREYLER . . . . . VICE PRESIDENT
DELORES HERZOG . . . . . SECRETARY
DELORES WEST . . . . . TREASURER
JEAN CREELMAN . . . . . SPONSOR

BLADE AND EDGE

These kids really get a lot of fun out of ice-skating, standing or otherwise. They sponsored a big snow party this year.

JEAN SAYER . . . . . PRESIDENT
JOE MIGLIORI . . . . . VICE PRESIDENT
LORETTA DEEDS . . . . . SECRETARY
MARTHA McDONALD . . . . . TREASURER
MIRIAM ANDERSON . . . . . SPONSOR

HI-C CLUB

Students interested in the Bible get together in this club for interdenominational, religious and social activities. They have weekly devotionals and sings, and special speakers.

DRAMA CLUB

WAYNE BENDER . . . . . PRESIDENT
JUANITA WHITE . . . . . VICE PRESIDENT
JEAN MEREDITH . . . . . SECRETARY
CHARLES MILLER . . . . . TREASURER
MR. FISHER . . . . . SPONSOR

This is one of Grossmont's latest clubs this year. These "budding Thespians" organized for the purpose of increasing their knowledge of dramatics, and for the enjoyment they get out of this field.

CAROL KEOGH	PRESIDENT
BEVERLY JONES	VICE PRESIDENT
EARLENE JURGENSEN	SECRETARY
BARBARA LEMKE	TREASURER
MRS. PERLEY HALE	SPONSOR

JUNIOR-SENIOR HORIZON CLUB

Diana

Performing service to the school and community and sponsoring social activities was the theme of the Horizon Club this year. Loads of fun and many happy times were had by the girls at the Blue and Silver Ball, pop-corn sale, and their father-daughter banquet. They did a great job on the March of Dimes and X-ray campaigns.

FOOTHILL HORIZON CLUB

BARBARA BASS	PRESIDENT
PHYLLIS STRAKA	VICE PRESIDENT
SHIRLEY BARNETT	SECRETARY
DORALYN PALM	TREASURER
RUTH KNUDSEN DOROTHY WAGNER	SPONSORS

This Horizon Club is for freshman and sophomore girls. Among their many service projects, they helped to collect for the March of Dimes in theaters.

Dorothy Lusk

LA MESA HI-Y

STAN HAWKS	PRESIDENT
WALLY CLARK	VICE PRESIDENT
JACK CAMPBELL	SECRETARY
KENNY BROWN	TREASURER
DON LENARDI	CHAPLAIN
BENTON HART	
THOMAS WARBURTON	SPONSORS

This Y club started way back when —in 1925. They got itchy feet this year and made tracks to the Officers' Training Camp, Inter-club Council Conference, and Y-Day in Hollywood. They also had a hypnotist as a special speaker.

LEMON GROVE HI-Y

DON SCHMIDT	PRESIDENT
BOB CROUCH	VICE PRESIDENT
JOHN JENSEN	SECRETARY
DON BRAND	TREASURER
JOE HURST	HISTORIAN
KENNETH MAYNARD	SPONSOR

Feeling very industrious this year, these Hi-Y'ers got out their tools, rolled up their sleeves, and worked on the booths for the Bill Finneran Carnival, cleared off a lot, and then built a basketball court on it.

TRI-Y

ELAINE HENDERSON	PRESIDENT
DODIE HERZOG	VICE PRESIDENT
WILDA McKENNEY	SECRETARY
DODIE WEST	TREASURER
GAIL CHAMBERLAIN	CHAPLAIN
MRS. SEVERIN	SPONSOR

This is another "Y" club, open to junior and senior girls. These girls made some children very happy this year when they decorated the Children's Home at Christmas. They also made a hit on campus with their annual carrot sale and Bunny Hug. A fashion show and a snow party without snow completed their activities.

TRI-Y TEENS

SALLIANNE BON TRAGER	PRESIDENT
PATSY ASQUITH	VICE PRESIDENT
ELEANOR WATSON	SECRETARY
LORNA HAUBENSACK	TREASURER
LORITA ELMS	CHAPLAIN
DOROTHY ANDERSON	HISTORIAN
MRS. ASQUITH	SPONSOR

The Tri-Y Teens is an active group for freshman and sophomore girls. Some of the things that kept them buzzing were a Fashion Show, and slumber party. They also donned their aprons and prepared Christmas food baskets for the needy, gave a dinner for La Mesa business men.

JOHNNY SLOAN . . . . . PRESIDENT
GARY GILBERT . . . . . VICE PRESIDENT
BILL BOWER . . . . . SECRETARY
DICK PASCOE . . . . . TREASURER
GEORGE LINDSLEY . . . . . SPONSOR

LAKESIDE HI-Y

This is another brand-new Hi-Y club, and they have been very active. They are sponsored by the Lakeside Kiwanis Club. Next year they hope to sponsor a Junior Hi-Y Club.

FLETCHER HILLS HI-Y

This is Grossmont's newest Hi-Y Club. We wish them a lot of luck.

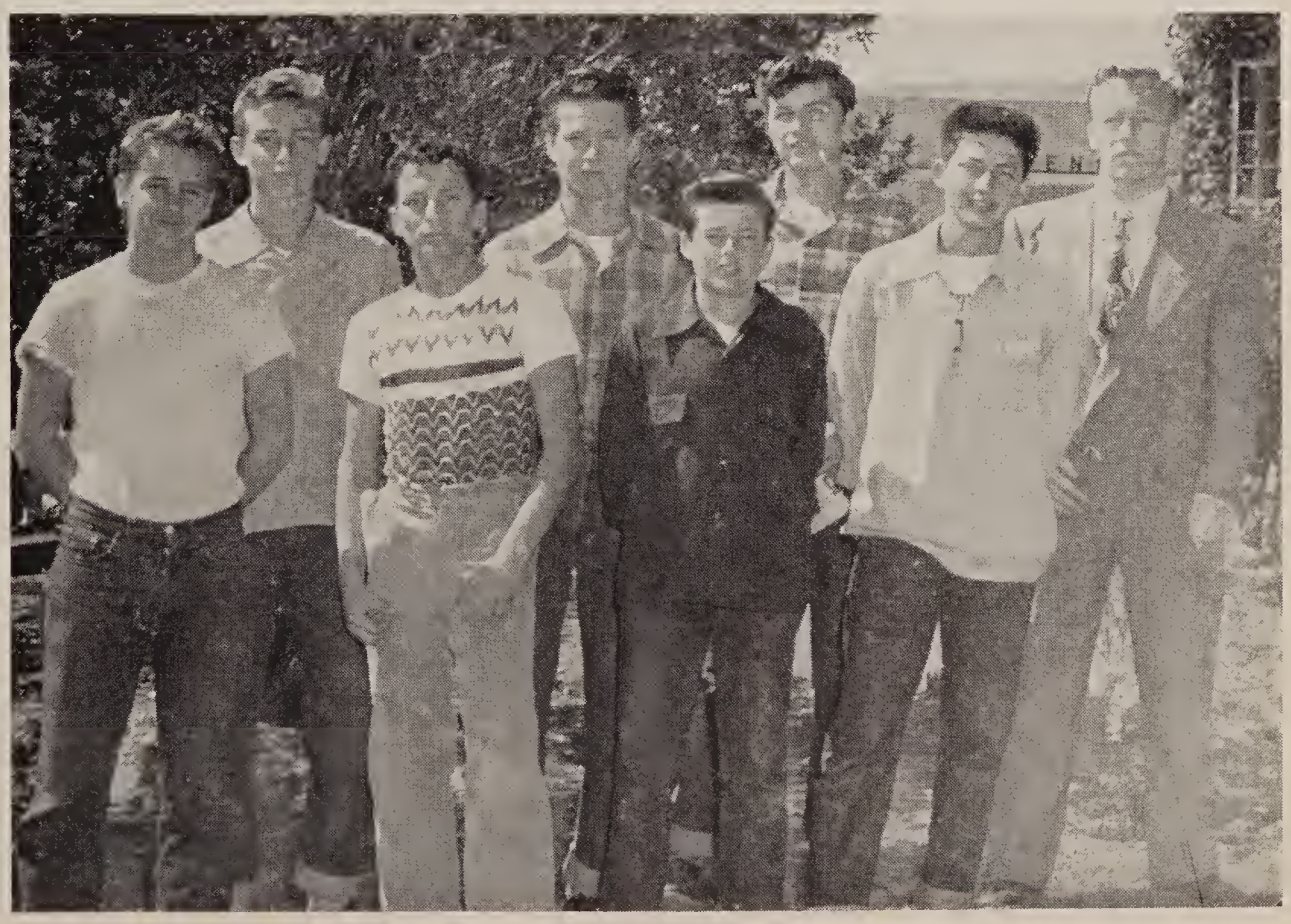

LOIS WILLIAMS . . . . . PRESIDENT
JUDY RASMUSSEN . . . . . VICE PRESIDENT
CAROL POOLEY . . . . . SECRETARY
CAROL BURNER . . . . . TREASURER
SHIRLEY ANDERSON . . . . . SPONSOR

TRI-ETTES

They're at it again. Yes, every year the Tri-Ettes bring the freshman girls to their senses with a welcome, and greet the eighth grade girls at the end of the year. These Senior Girl Scouts also sponsored a U.S.O. Dance, helped the X-ray Campaign, and had a Mother's Day Tea and Fashion Show.

JACK EATON . . . . . PRESIDENT
BOB CARPENTER . . . . . VICE PRESIDENT
JIM WILLS . . . . . SECRETARY
MARTY BOUTON . . . . . TREASURER
VERNON HILL . . . . . SPONSOR

FOOTHILLER HI-Y

These Foothillers helped out with Alumni Day, painted the "G" and the Senior Bench, and kept the Track Board up to date. And in-between they found time to attend the big Y-Day in Los Angeles.

BLUE AND GOLD HI-Y

ED MULLEN . . . . . PRESIDENT
BOB HALL . . . . . VICE PRESIDENT
DON MALLOY . . . . . SECRETARY
DAN KORNIK . . . . . TREASURER
JOHN WARBURTON . . . . . SPONSOR

This club has had many fine service projects throughout the year, and were a help to the school in many ways.

OUR QUAD AT NOON

SPORTS

OH-SO YOU WEREN'T DITCHING-HUH! YOU WERE HELPING A MAN WHO BROKE HIS ARM UP IN THE MOUNTAINS WHY YOU LITTLE —

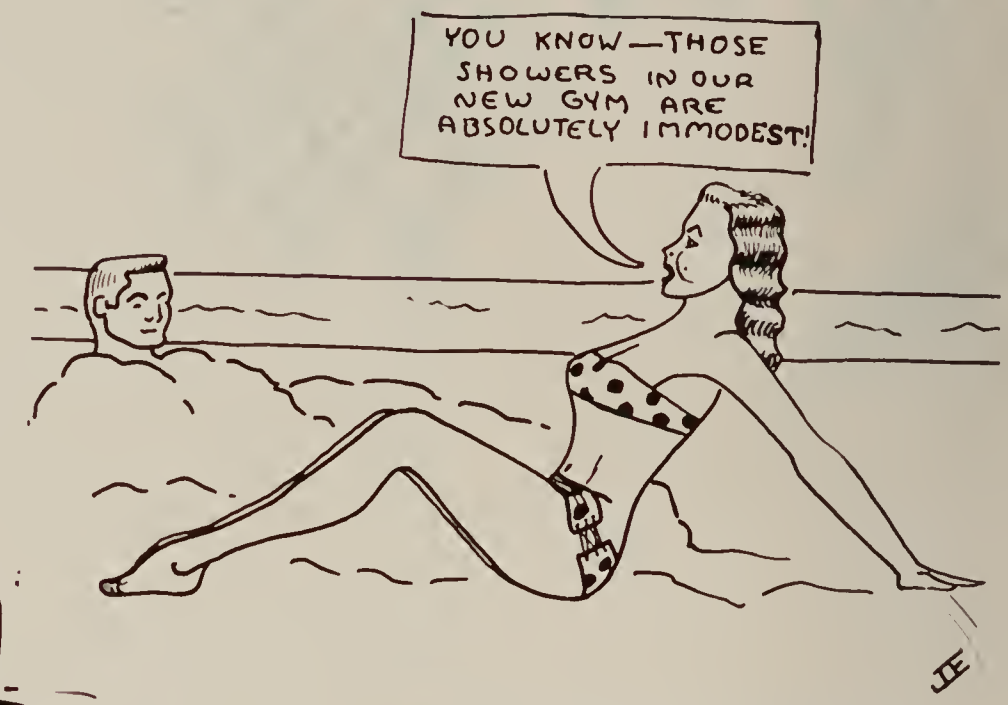
YOU KNOW—THOSE SHOWERS IN OUR NEW GYM ARE ABSOLUTELY IMMODEST!

I WONDER WHOS KISSING HER NOW!
REY

WHATS HER "NOW"?

YOU OUGHT TO SEE THE OTHER GUY!
REY

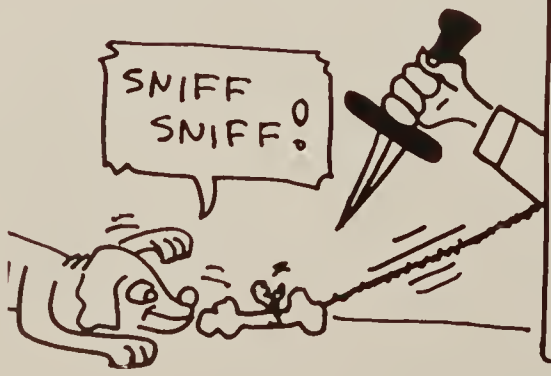
SNIFF SNIFF!

GROSSMONT
CAFETERIA
REY

GEE BETTY – I SEE YOU'RE WEARING MY RING TODAY!
MOO!
REY

COACH BOGLE

VARSITY FOOTBALL

This year's varsity football team, coached by Lee Bogle and Ken Maynard, had a 50-50 season, winning half of their games and losing half.

Among their victories was a 32-7 triumph over Saint Augustine and a thrilling 6-2 victory over long rivaled Sweetwater.

Co-captains Don Sweetland and Gilbert Bonnilla were respected by their teammates for the leadership in representing the team both on and off the gridiron.

Harold Norris and Ray Fackrell were honored by being chosen on the second string All-Coast team and Duane Jackson, Charles Hale, and Jay Harris earned honorable mention.

Harold Norris and Ray Fackrell were also chosen as most valuable backfield and lineman on the team, respectively, while Chuck Hale was chosen the most improved player.

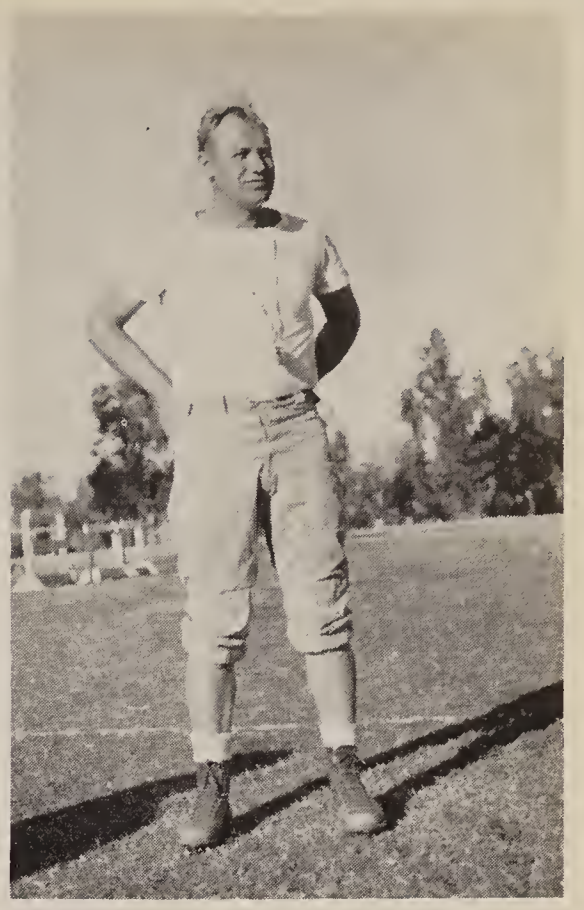

COACH MAYNARD

VARSITY FOOTBALL TEAM

Line, left to right: Right end, Charles Hale; right tackle, Ronald Kraft; right guard, Don Sweetland; center, Bill Long; left guard, Duane Jackson; left tackle, Rey Fackrell; left end, Jim Pearson. **In the backfield:** Right half, Gilbert Bonilla; fullback, Earni Magginni; quarterback, Jack Eaton, and left halfback, Allin Archard.

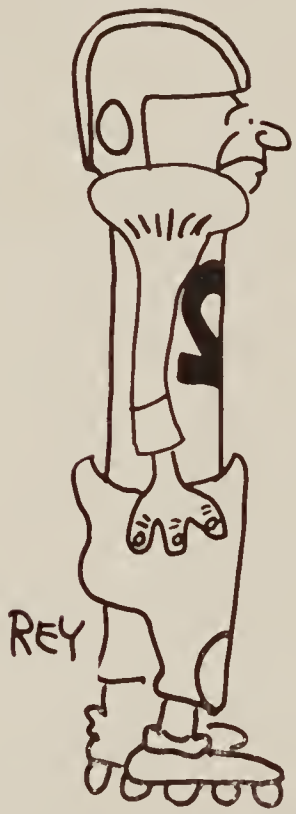

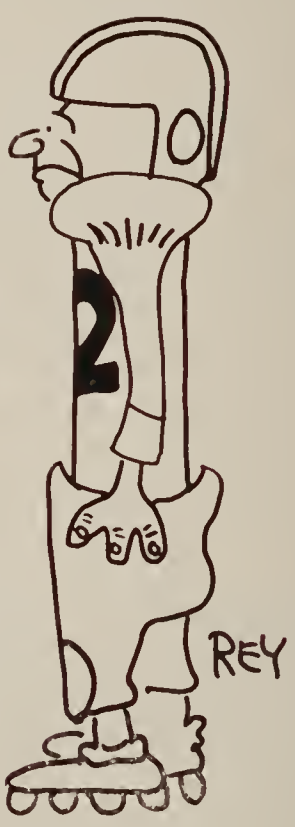

FOOTBALL MANAGERS

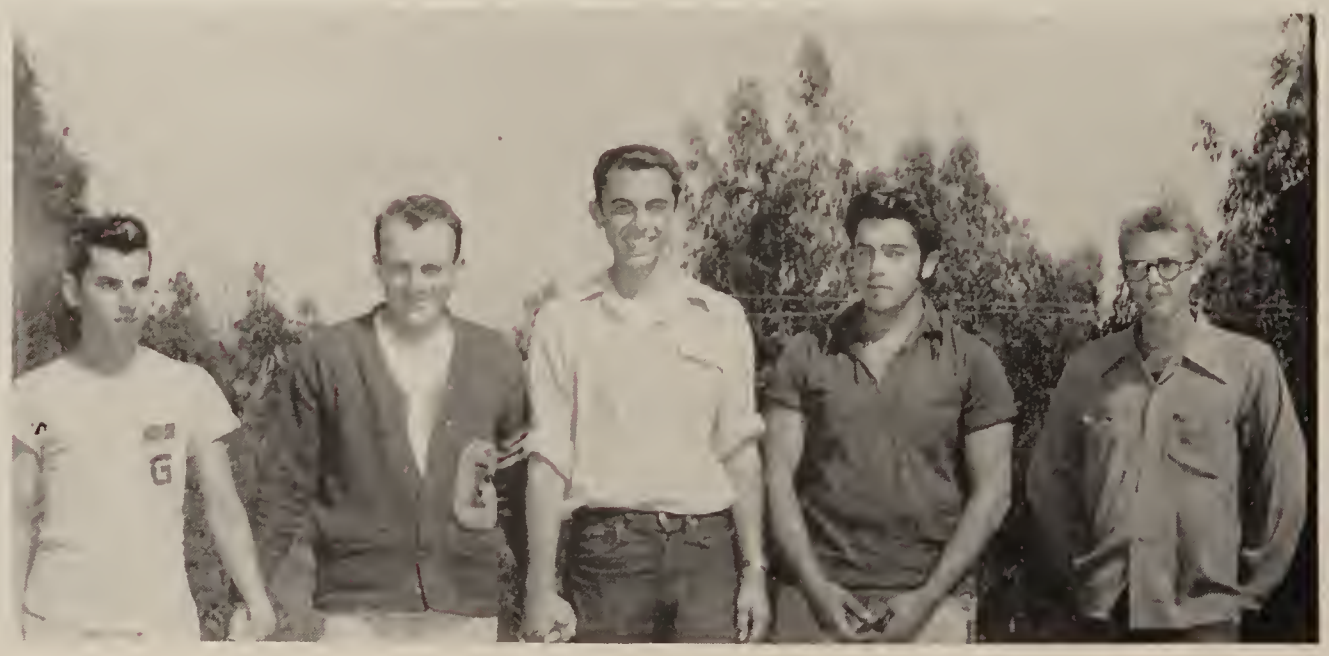

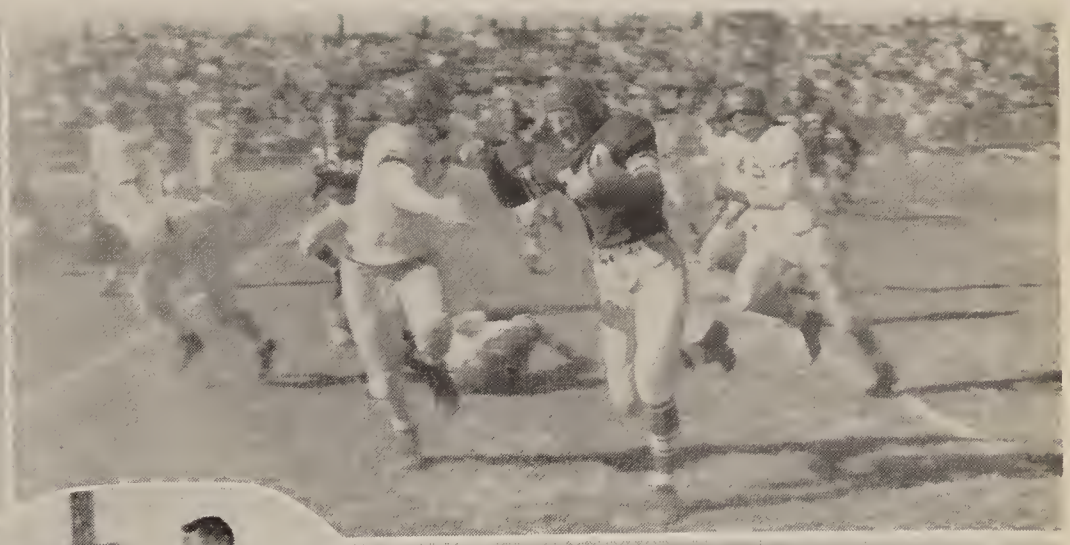

20
REY

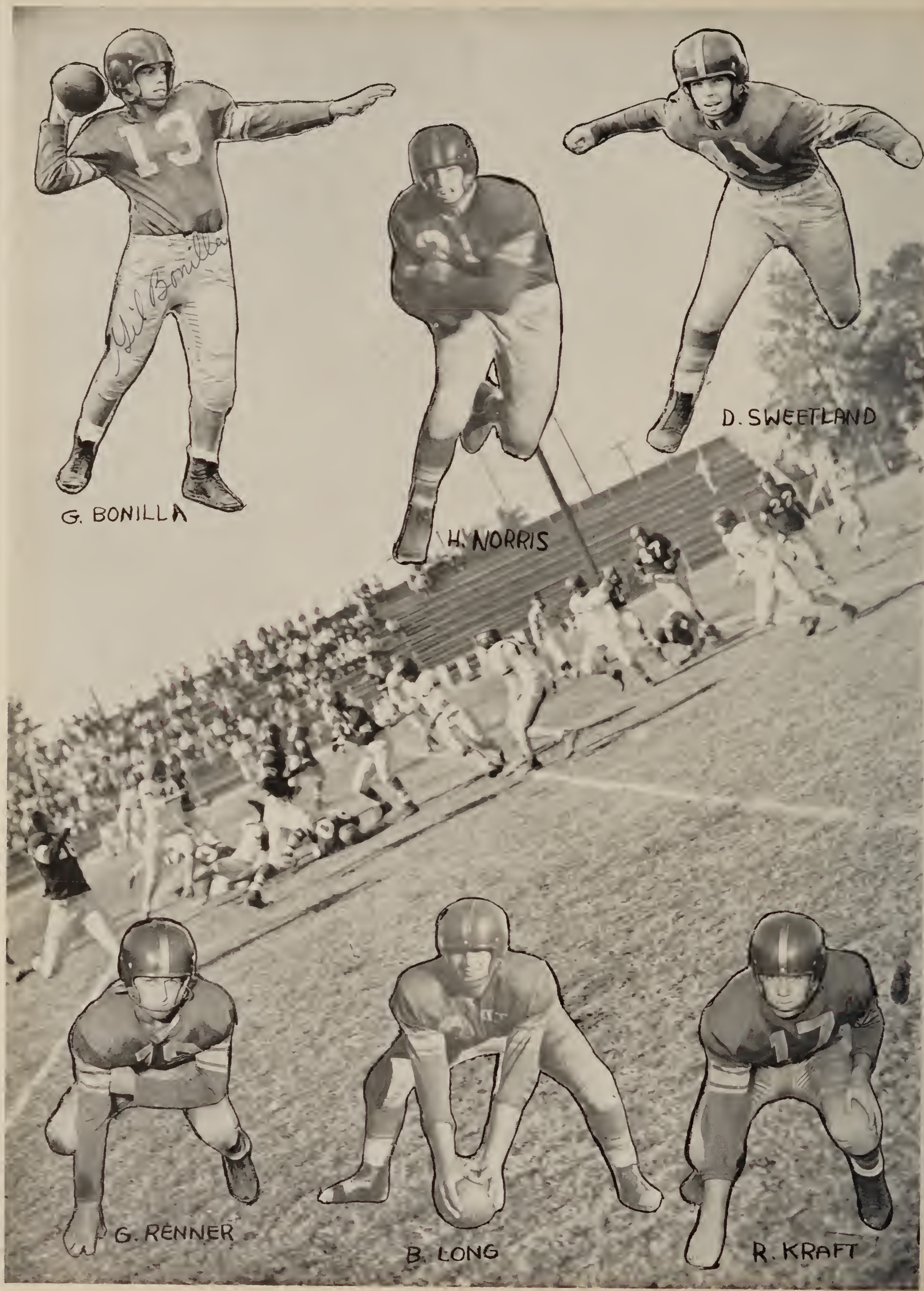
G. BONILLA
H. NORRIS
D. SWEETLAND
G. RENNER
B. LONG
R. KRAFT

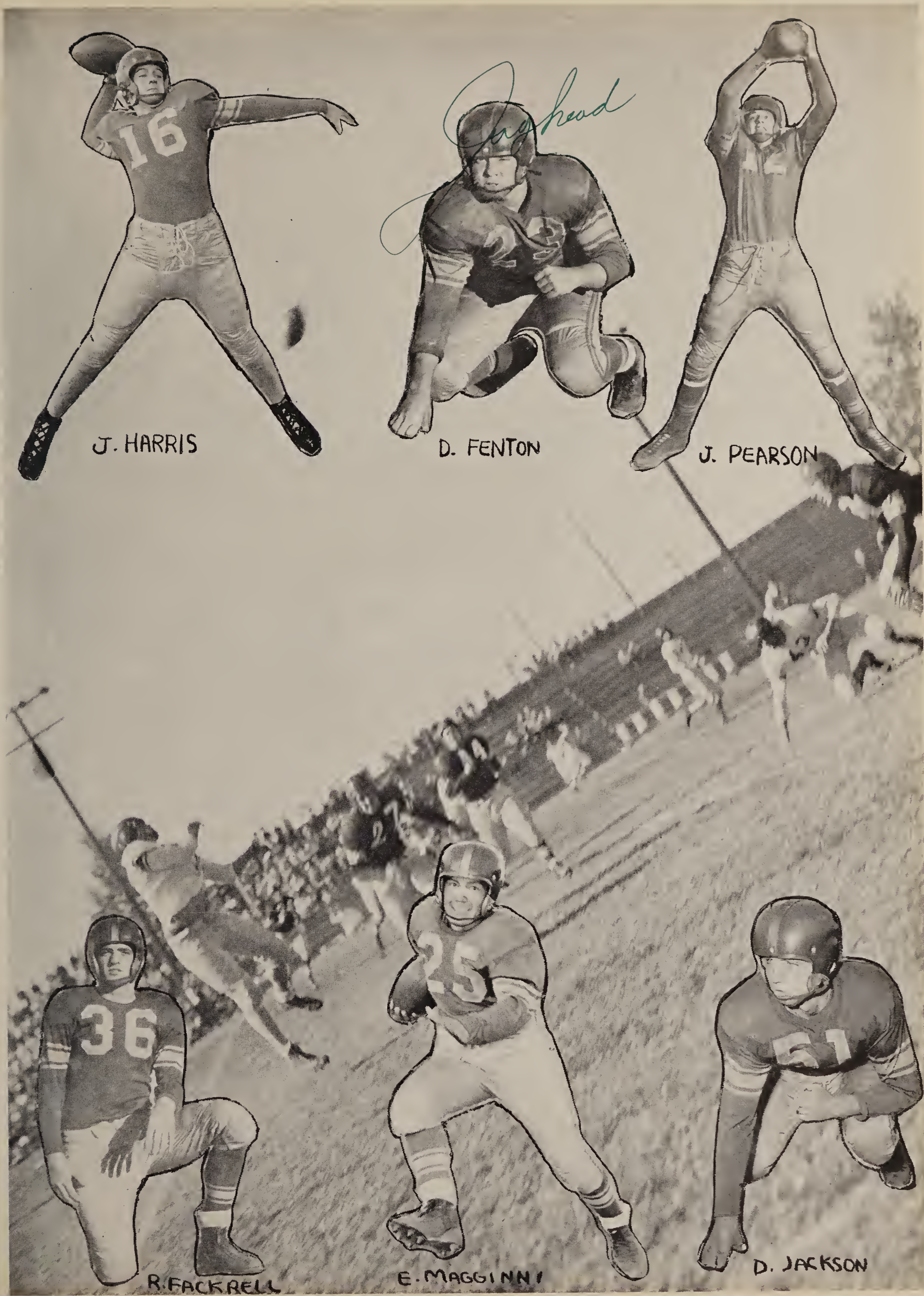
16
J. HARRIS
D. FENTON
J. PEARSON
36
R. FACKRELL
35
E. MAGGINNI
61
D. JACKSON

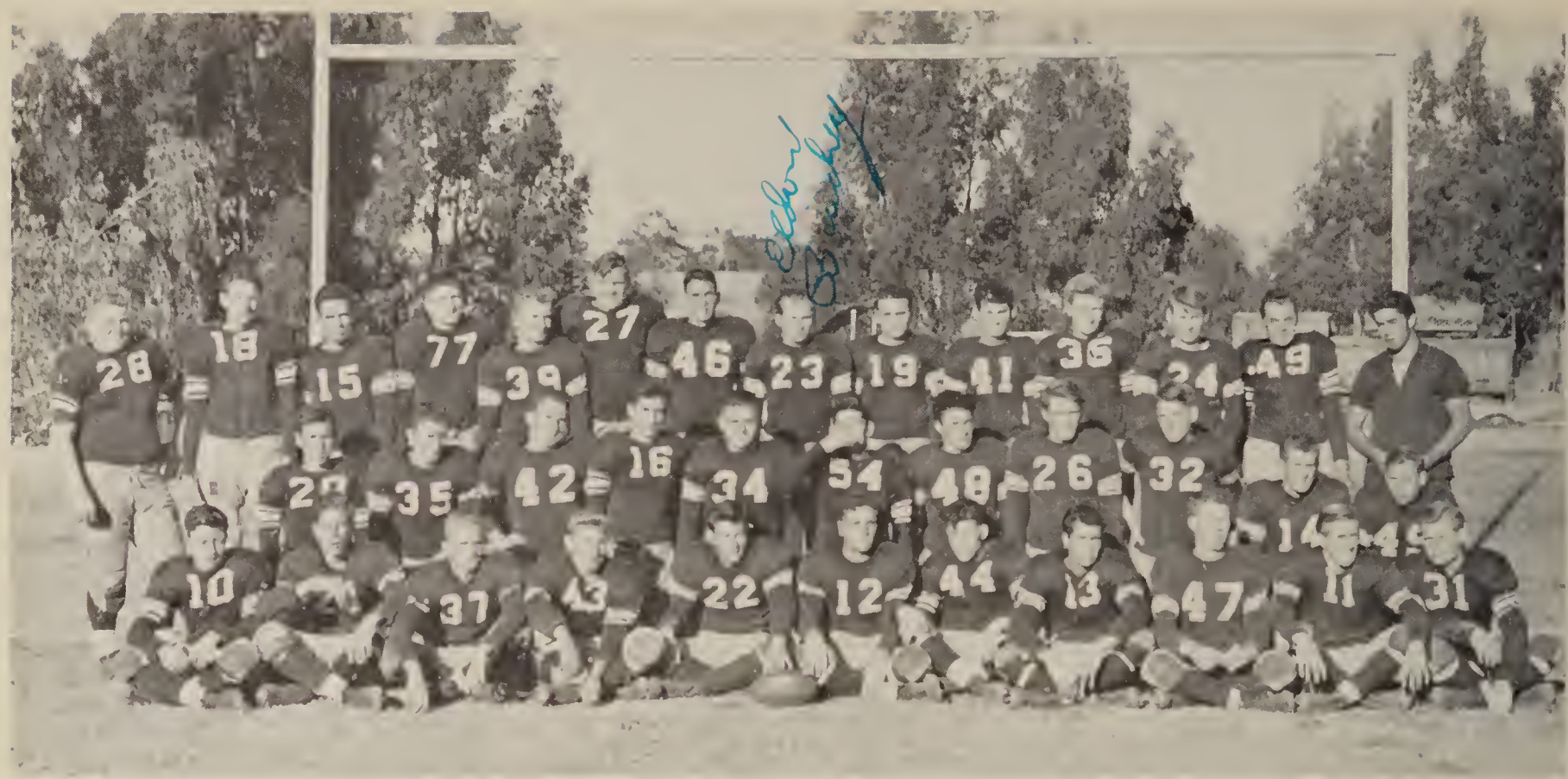

JR. VARSITY FOOTBALL

Named by Coach John Hancock as the best J.V. team he has coached while at Grossmont, the '49 squad lost only one game in ten starts, and that, a 6-0 defeat at the hands of Kearny, was avenged later in the campaign.

This team, which will be stepping up in the varsity's shoes in 1950, will be counted upon heavily to launch Grossmont successfully into the new City Prep League, and such names as Humphrey, Brown, Silva, Molund and Kodis are sure to stand out.

FROSH-SOPH FOOTBALL

CHEERLEADERS

Leading us in spirited yells this year were our four energetic cheerleaders. Bev Long, Don Malloy, Don McPherson, and Bobsie Yarger could be seen at all the Grossmont games.

Rosy!
It's been swell knowing you. Keep that wonderful personality, it's great. You really kept our english class rolling this year.
Luck always.
D. Campbell

BETWEEN THE HALVES

SONG LEADERS

Our peppy song leaders, Maureen Chubb, Shirley Stotler, Gail Oates, and Sandy Jordan led Grossmont into many a song during the school year. Their clever costumes and tricky stunts caused many eyes to wander from the games.

Dear Cory, I took
in glad
Spend this year
got to know you. You're
a swell kid. I hope
to see you around next
year too.
See ya
Polly
Tyler

SPECIALTY GIRLS

The Specialty girls, under the direction of Mrs. Field, made a splendid showing this year. Their blue and gold satin uniforms added color to the games and parades they participated in.

COACH CHAPLIN

Coach Ralph Chaplin led this year's varsity cagers through his fifth season of good basketball.

Although they didn't have such a good win-loss record, the team was better than average, beating San Diego and losing to the championship Compton Tarbabes by only one point.

This year's team was led by high scoring P hil Embleton who led the league in scoring for the second straight year by bucketing 157 points in 10 games. Phil was a unanimous choice on the All-Coast Team and the second string S.C.I.F. at center position. He was also presented the Funk Trophy.

Lloyd Rust and Darrell Jurling were honored as co-captains and received honorable mention on the All-Coast Team, while Lloyd was chosen most valuable player on the team.

Ray Preston, Bob Rand, and Bob Whitebread will be back next year to add a lot of experience to the team.

'49-'50 VARSITY CAGERS

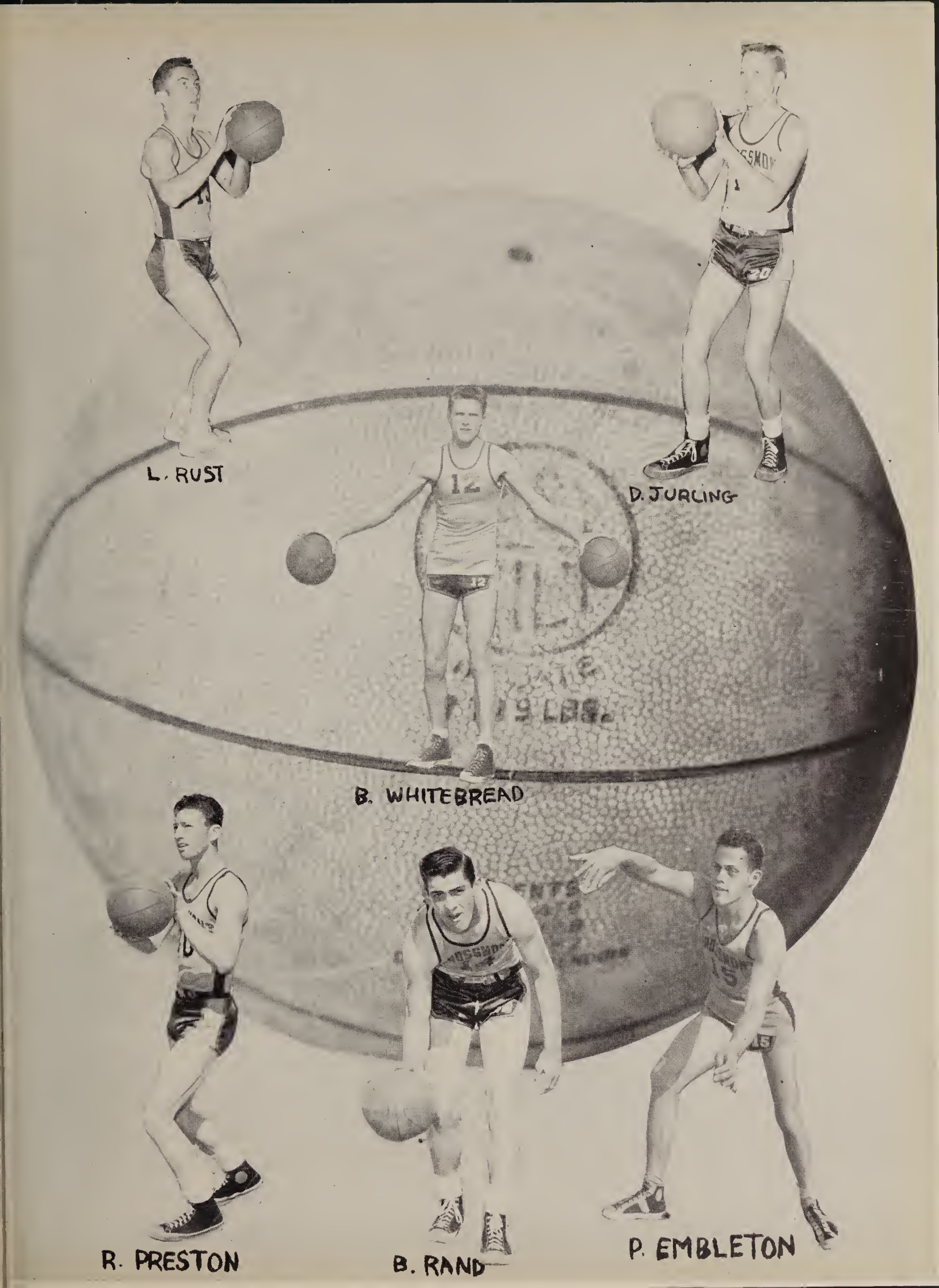
L. RUST
D. JURLING
B. WHITEBREAD
R. PRESTON
B. RAND
P. EMBLETON

COACH HANCOCK

The Foothiller Bees rebounded from a last place finish in the Coast League in 1949 to capture the third spot in the 1950 standings. Coach Hancock's charges rang up a six won and four loss record while displaying a smooth running offensive and defensive attack, led by such stalwarts as "Chuck" Opp, Bob Carpenter, and Manuel Byrd.

The leading scorer on the quintet was Opp, who also snared a first string berth on the All - League team. Carpenter made second string All-Coast and was named team captain, while Byrd gained the most valuable player award and received All-League honorable mention. Also rounding out the top five on the '50 team were Marty Bouton and Paul Sutton.

'49-'50 BEE HOOPSTERS

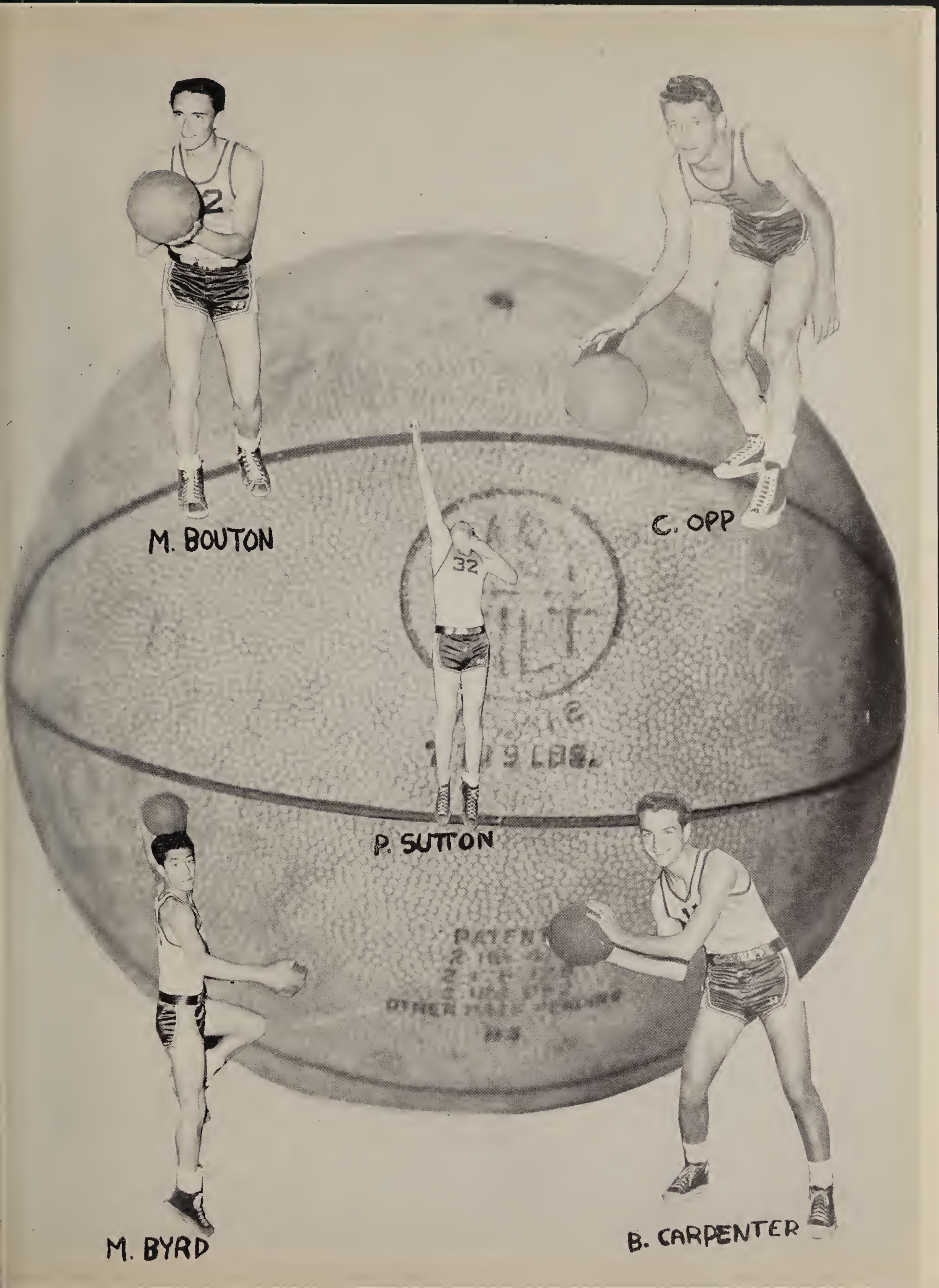
M. BOUTON
C. OPP
P. SUTTON
M. BYRD
B. CARPENTER

CEE'S BASKETBALL

Grossmont's "mighty midgets" had another very successful year. Under the able leadership of Coach Maynard they won the greater portion of their games and played heads-up ball. They entered into basketball tournaments and fared well against some stiff competition. We are looking forward to some fine basketball from these boys in the next few years on the varsity and Bee teams.

DEE'S BASKETBALL

VARSITY BASEBALL

COACH HANCOCK

Boasting a strong infield and mound corps, but a rather inexperienced outfield, Grossmont's 1950 diamond crew was built around such returning veterans as Jay Harris, Bob Rand, Ray Preston, Dick Priest and Don Lenardi.

Although not expected to set the world on fire while facing such league competition as Compton, Hoover, and San Diego High powerhouses, the Foothillers gained much prestige and respect from their opponents with an early season victory over league-favorite San Diego and by copping the consolation crown in the Pomona Tournament.

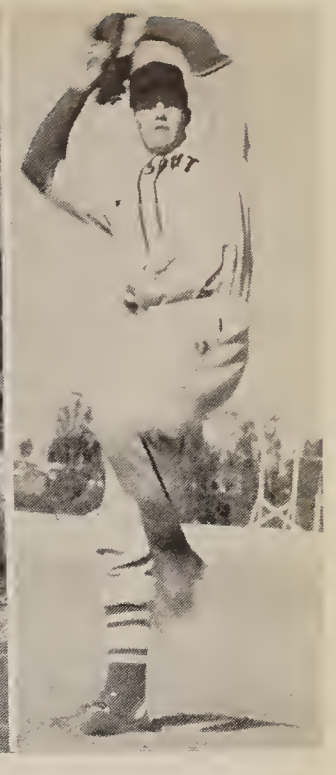

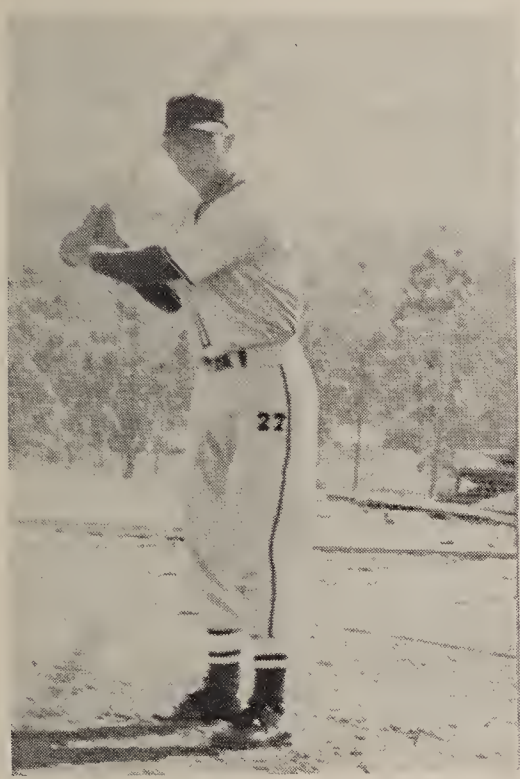

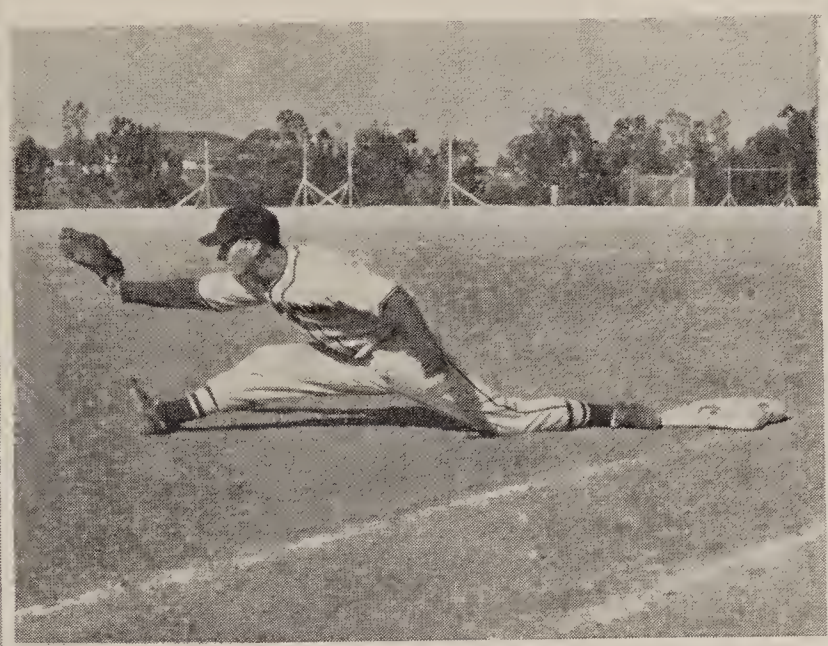

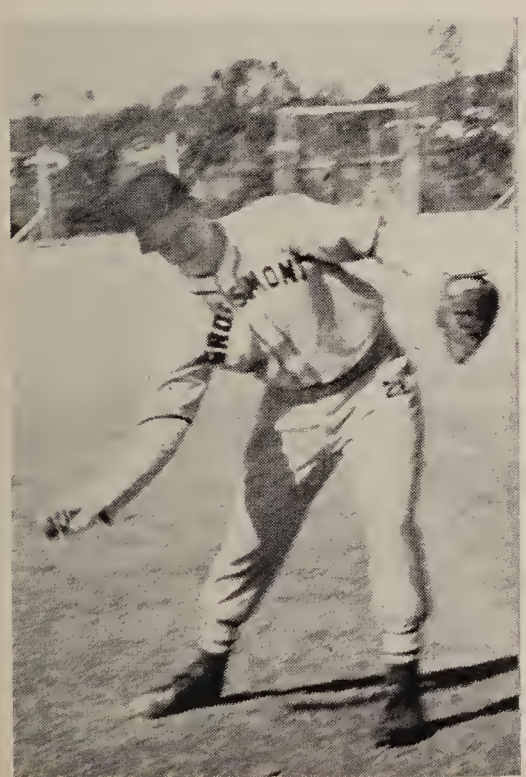

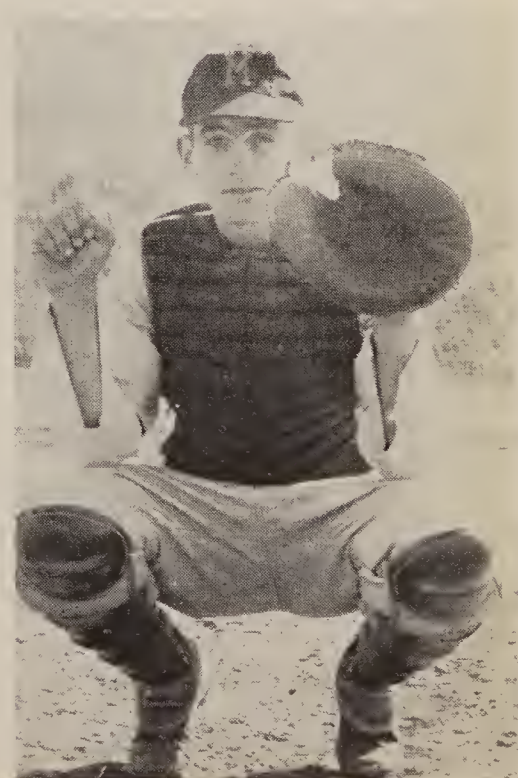

Best of luck next year and the years to come.
Tony Weller

VARSITY TRACKSTERS

COACH MASHIN

Head track coach, Jack Mashin, has always been noted for having a strong track squad and this year's teams were no exceptions.

Being especially strong in the field events, the Foothillers swept the San Diego Relays in all three classes and placed very high in the Long Beach Relays, Huntington Beach Relays, Southern California Interscholastic Federation meet, and even garnered a few points in the State meet.

The only dual meet loss was to a stronger San Diego team by four points, who later went on to win the Coast League Championship.

Harold Norris was the individual star of the team, having a record of never being beaten in high school competition. At the time this annual went to press, Norris has hit about 59 feet and is well on his way to breaking the State shotput record of 59 feet 11 inches.

Other varsity stars of the 1950 team were Charles Hale in the high jump with a leap of 6 feet 2¼ inches. Floyd Hanson in the pole vault with a mark of 12 feet 6 inches.

Allen Archard was the all-around man of the team, holding the school records in both hurdle races and having the best mark in the broad jump for the year.

Kenny Brown was counted on very heavily when it came to getting points in middle distance races. John Hancock, Mike Martin, Dick Hill, and Charles Bruson held donw the sprinting department.

'B' TEAM

This year's B track team missed having a perfect record by one point, as they lost a thriller to John Muir by a 47-48 score.

The team was loaded with returning lettermen and a host of boys up from the last year's cee team.

Three of the outstanding boys were seniors, Jack Eaton, Dick Judd and Charles Henry, who all broke school records. Eaton's record came in pole vault with a leap of 12'1⅝", registered in a S.C.I.F. meet—Dick Judd broke the 10-pound shot-put record with a toss of 51'5", and Charles Henry clipped one-tenth of a second off the 70-yard high hurdles with a 9.1 seconds time.

Not to be overlooked was the fine running of Dick Winterow in the 660 and 1320, the sprinting of Frank Padilla in 100, 220 and relay, and the high-jumping of Freshman Douglas Durbin.

Winning the League Championship and going through the season without a single defeat was nothing new to the Grossmont mighty midgets as this feat was accomplished for the eighth year in a row.

One of the most outstanding boys on the team was Dick Barns, who tossed the shot-put and broad jumped. Other stars of the team were Bill Terry in the pole vault, Alvarez in the 660 and Streibe, in the 100-yard dash.

'C' TEAM

BOYS' TENNIS SQUAD

COACH BARNETT

Depending heavily on sophomore and junior players to replace the many seniors of last year's strong team, Coach Walter Barnett has been well pleased with the fine showing of Grossmont's Tennis Team in Coast League and tournament play. Although lacking in any outstanding individual players, long hours of practice and the development of a winning spirit has placed the team in the position of a strong contender for the league championship.

In the Ink Trophy Tournament, Grossmont placed five players in the top sixteen, three of these being very promising sophomores who scored upsets of seeded players in reaching this prominent position.

Prospects for the future appear very bright as all but one of the varsity squad of twenty players will return next year. Another very encouraging factor will be the addition of several hard-working freshmen who have already proved their ability by defeating members of the varsity squad.

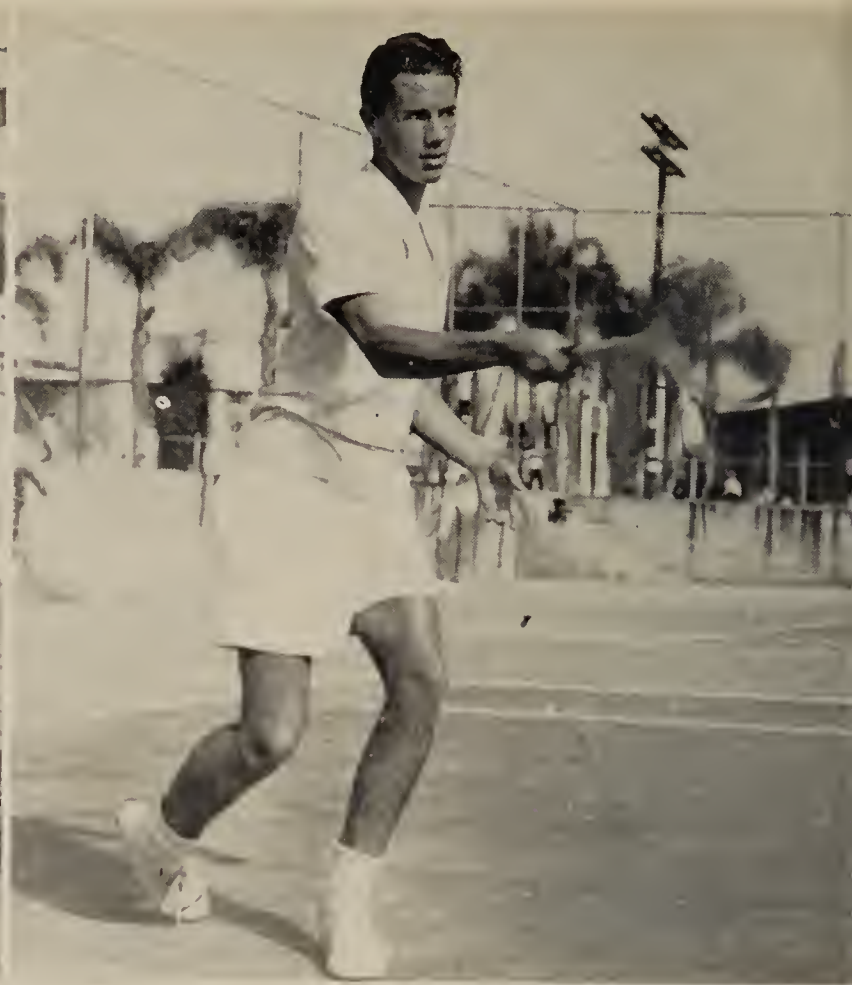

JUDSON FLOWER

Rosie;
Good luck to a swell gal. I hope you will always be as nice as you are. Lots of luck to a swell gal always.
Ed

JERRY COVER

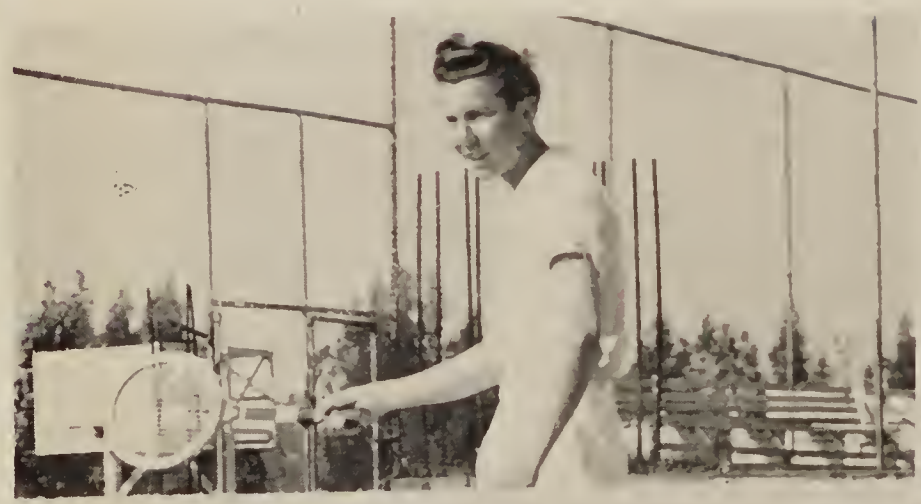

THANKS TO

Mr. Watterson
for help in the planning production of our annual.

June Echeverri and Sharon Kelly
who, even if they weren't on the staff, gave up part of their Easter vacation to get us to press.

Paul Roberts Valley Studio
for senior pictures and photographic help when it was needed most.

Mac Miller
for the pictures of the basketball team.

Sunset Engravers
for engraving.

Neyenesch Printers
for printing.

Lloyd Clifton
for photographic help.

LOTS OF LUCK
SIS, YOU WILL NEED
IT TO BE A MARRIED GAL.
"SPIDER"

Dear Rosie,
Here's wishing all of
the luck in the world
to a swell girl
Bonnie Clark

To a real swell girl
from one of her fellow
fellow Cuckoos
'52

To Rosie,
Best wishes
to nice gal &
fellow speech
student. Have a
pleasant summer.
Marilyn Thomas

What it's all
the best
of luck
in the future
to come from
Barbara Gandy

Best of luck
Glynn

Rosie, Best of luck & happiness to a fellow speach student. Always have fun - to a real cute gal. Luis Gover "51"

Lots of good luck success, and happiness to Rosy - Tommy Stone